WEATHER FORECAST

Victoria and vicinity for thirty-six hours ending 5 p.m. Thursday: Light to moderate north and east winds, generally fair, with occasional fog.

Victoria Daily Times

TIMES TELEPHONES

Advertising Department.....Empire 4170
Circulation Department.....Empire 7522
Managing Editor.....Garden 6623
News Editor.....Empire 5213
Reporters.....Garden 1012

VOL. 77 NO. 125 | VICTORIA, B.C., WEDNESDAY, NOVEMBER 26, 1930—20 PAGES | PRICE FIVE CENTS

EARLY RESCUE OF BURKE PLANE PARTY EXPECTED

Reports Put Japan Earthquake Death Toll 250

PEOPLE OF JAPAN QUAKE BELT NOW LIVING IN OPEN

Those Seriously Injured on Izu Peninsula Stated to Total 152, With 645 Houses Destroyed and 4,499 Buildings Badly Damaged; Seismologists Warn of Danger of Further Shocks.

Canadian Press

Tokio, Nov. 26.—The death toll of to-day's earthquake on the Izu Penimsula reached 250 to-night, when reports from nearly all districts had been compiled. The Home Office listed the number of seriously injured at 152. Houses destroyed number 645 and 4,499 buildings were seriously damaged. Seventy-nine other buildings were razed by fire.

The Home Office announced there were 233 known dead in the Izu region, 125 miles southwest of Tokio, and the Governor of Kanaowa prefecture reported twenty-seven deaths in the Hakone district.

Belated reports from the latter area said many landslides had obliterated roads and tied up electric railways as in 1923 quake, when that region was sorely stricken.

MOUNTAIN RESORT ISOLATED

Hakone village, on the shore of the famous lake of that name, reported twenty-three killed and Yumomoto reported four dead. The famous mountain resort of Miyanosita apparently escaped serious damage, but virtually was isolated by landslides.

Revised figures from the Izu district gave the death tolls in the various towns as follows:

Nirayama, seventy-four; Kanami, twenty-eight, Shusenji, fifteen; Kawanski, fifteen; Kitakano, eighteen, and Nakakano, fifteen. Since few non-Japanese visit these resorts, there were believed to have been no foreign casualties.

TUNNEL DAMAGED

Four laborers were known to have been killed when a portion of the famous Tanna Tunnel, between Atami and Mumazu, collapsed. The tunnel, near completion after ten years of labor, cost about $10,000,000. Extent of the damage to the tunnel was not determined, but was believed serious.

Besides a revival of activity by the famous geyser at Atami, which had been dormant since the earthquake of 1923, the flow, temperature and chemical composition of many other hot springs in the quake area were reported greatly altered.

OCCURED AT 4.03 A.M

The quake occurred at 4.03 a.m. (11.03 a.m. Tuesday, Victoria time).

Fires, landslides and bursting reservoirs added to the havoc after the shocks had reached the maximum of violence. Property losses are estimated in the scores of millions of yen.

Reports indicated the heaviest blow fell on the area extending from Mishima to Numazu, a region about fifteen miles long and five to ten miles wide.

The larger towns on the northern edge of the quake belt escaped with relatively less damage.

TROOPS KEEP ORDER

Troops from Mishima and Shizuoka entered the stricken region to maintain order and relieve suffering. Newspapers organized relief units to aid the Red Cross and the military, while the Home Minister sent experts to ward off disease.

(Concluded on Page 2)

BEER PROBLEM BRINGS WORRY TO GOVERNMENT

Prolonged Meetings Held to Reach Decision Before Legislature Meets

Greater Mail Order Branch and Christmas Hampers Are Innovations

Prolonged and frequent meetings of the British Columbia Cabinet and frequent conferences with members of the Liquor Control Board have been held during the last few months in an effort to adopt or have ready for adoption a definite policy to govern the purchase of beer in the province before the next session of the Legislature.

During the two and a half years the Conservative Government has been in power the matter of beer purchases has been one that has given considerable concern to the brewers who fear a disturbance of the present agreement which confines purchases to brewers in the province and also governs the distribution of orders. Earlier action was expected from the Government, as the present policy initiated by the former Government had been constantly under a fire of criticism as a brewers' monopoly working unfairly for the purchaser.

THREE PROPOSALS

It is expected that a decision will be reached shortly on three proposals.

(Concluded on Page 2)

Seattle Policeman Breaks Friend's Leg And Loses His Job

Seattle, Nov. 26.—Chief of Police Louis J. Forbes to-day dismissed permanently Policeman R. B. S. Smith, for six years a member of the Seattle Department, for conduct unbecoming an officer. Forbes said Smith, while intoxicated, broke the leg of C. A. Smith, a druggist, who was a guest in the Policeman's Home.

BANK ROBBERS IN NEW JERSEY TAKE $30,000

Hawthorne, N.J., Nov. 26.—Herding customers and the clerks behind a cage, four men robbed the People's Bank here to-day and escaped with $30,000, all the cash on hand.

BROWNLEE NOT SEEKING JOB AT SELLING

Alberta Premier Says Pool Sales Manager Now Being Chosen

Announcement on Marketing Expected as Result of Meeting at Winnipeg

Canadian Press

Edmonton, Nov. 26.—A new general manager for the central selling agency of the Wheat Pool will be named by the pool within two days according to Premier J. E. Brownlee. This forenoon the Premier declined to discuss possible appointees, but supplemented his recent denials of rumors that he would accept the post.

The Premier returned yesterday evening from Eastern Canada, where he had been in conference with officials of banking institutions and the Federal Government relative to stabilization of wheat prices. To-day he declined to discuss the measure of success attained in these conferences.

JOINT STATEMENT

"A joint statement will be issued by the governments of Alberta, Manitoba, and Saskatchewan within a few days," he said when questioned regarding the position of the three prairie provinces and their guarantees of the Wheat Pool. "For the present I have nothing to say."

"I am not responsible for the rumors naming myself as a possible appointee to the general managership of the central selling agency," he said. "I have not considered such an appointment."

LEADERS MEET

Winnipeg, Nov. 26.—Directors of the Canadian Co-operative Wheat Producers Limited, the central selling agency of the prairie wheat pools, convened here to-day in regular monthly session. The appointment of a general manager was the most important subject to be discussed.

Despite repeated denials, it was rumored again to-day that either Hon. J. E. Brownlee, Premier of Alberta, or John I. MacFarland, prominent grain authority of Calgary, would get the appointment. The directors, meeting in camera, it was said, would have these two names before them for consideration.

Presidents of the provincial pools—Henry Wise Wood, Calgary; A. J. McPhail, Regina, and Colin H. Burnell, Winnipeg—who are members of the central selling agency board, were in attendance at this morning's session.

U.S. INQUIRES INTO SALE OF PLANE MOTORS

Reported Shipment of War Plane Engines to Russia Investigated

Washington, Nov. 26.—The War Department is investigating assertions that 400 U.S. army airplane motors were shipped to Russia, in violation of the law.

Assistant Secretary Davison is conducting the inquiry. The assertions were made in testimony yesterday before the House Communist investigating committee by Basile W. Delgass, a former vice-president of the Amtorg Trading Corporation, commercial agent of Soviet Russia.

Davison to-day asked the committee for a transcript of the testimony.

"We are checking up on the figures," Davison said, in announcing he would inquire into the testimony, and that the War Department might comment officially later.

ONLY ONE OF ITS KIND

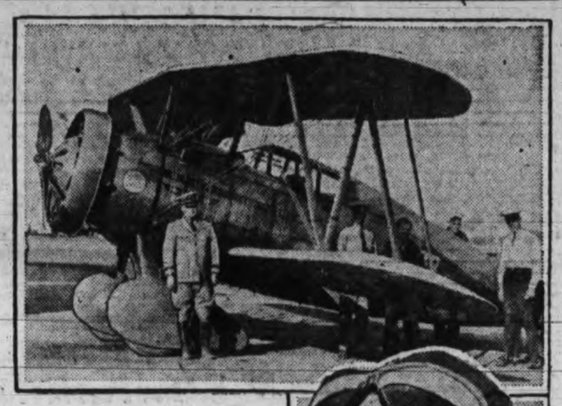

Above is a picture of a new plane aboard which David S. Ingalls, Assistant Secretary of the United States Navy for Aviation (right), has been touring the California coast with Will Rogers, Mayor of Beverly Hills, but better known as a comedian, as a passenger. It climbs 2,800 feet a minute and Ingalls has flown it about 200 miles an hour. It is the only one of its type as yet built.

Oil Not to Lose To Coal On Rail At Present Time

British Columbia Coal Commission Hears Spark Arrester Has Not Proven Satisfactory; Was Subjected to Very Severe test; Steaming Qualities Unimpaired, But Emission of Live Coals Would be Dangerous in Forest Territory.

Coal will not yet be restored to use as fuel for the locomotives in British Columbia, it was announced this morning by the British Columbia Coal Commission after hearing a report from J. M. Cameron, manager of the Esquimalt and Nanaimo Railway, to the effect that tests of the Brown-Cyclone spark arrester had not proven sufficiently satisfactory. Mr. Cameron stated that while the apparatus worked remarkably well, there was an emission of live coals which would prove dangerous in forest territory and would require continued patrol of the railway right-of-way.

"We cannot see our way to adopt the arrester at the present time," he announced.

William Rae, Fire Inspector for the Board of Railway Commissioners of Canada, was of opinion that the arrester test was impressive but agreed that the attachment did not entirely eliminate fire hazards. He pointed out that the tests were of extreme severity, and that if such efforts had been imposed upon engines equipped with the usual apparatus the draft created would have lifted the fire entirely out of the engine.

STEAMING QUALITIES ALRIGHT

The steaming qualities of the engine had not been interfered with in any way by the new construction, the engine had pulled as well as when oil fired, and under certain conditions had excelled the performance of oil fired engines.

(Concluded on Page 2)

SHIP AGROUND CALLS FOR AID

Deal, Eng., Nov. 26.—An SOS message was received from a large steamer aground three miles southeast of North Foreland late this afternoon. The vessel's name was not immediately ascertained, but the blaze of the lights was clearly visible from the shore.

GREAT LABORS OF VAN HORNE ARE REVIEWED

Achievement of Great Railway Builder Told By D. C. Coleman

Vice-President of Canadian Pacific Railway Addressed Vancouver Board of Trade

Vancouver, Nov. 26.—One day, towards the close of his active life, Sir William Van Horne dropped in on his secretary, threw down a memorandum of about 300 words and said: "There, if anyone wishes to know anything about Van Horne you will find a summary of how he's been spending his time."

The original memo in Sir William's handwriting is to-day in the possession of E. W. Beatty, president of the Canadian Pacific Railway. A copy of this unique document was read in Vancouver on Tuesday by D. C. Coleman, vice-president of the C.P.R., in an address he gave before the Board of Trade. The concluding sentence of this sketchy autobiography was typical of Sir William, for he wrote "nothing unusual in my life, which was made up of some opportunities and unremitting work."

"He was the personification of dynamic energy and at the same time he remained an incorrigible and unreformed student of nature," said the man who drove the rails of a great system across Canada despite terrific difficulties, and who wasted hardly a moment in deciding that the present site of Vancouver was the one and only

(Concluded on Page 2)

COLD WAVE COVERS MUCH OF CONTINENT

Minnedosa Area of Manitoba Has It 12 Below Zero; Northern U.S. People Shiver

2,500 Jobless Men Sheltered in Police Stations and Elsewhere in Chicago

Canadian Press

Winnipeg, Nov. 26.—Gateway to the north, Manitoba's mining town of The Pas to-day held the all-Canada cold weather record. As a chilling wave followed blizzard conditions of yesterday across Manitoba, The Pas citizens found the mercury recording a temperature of 14 below zero this morning, but Minnedosa, in the grain growing belt far from northern trap lines, was not far behind, registering 12 below, followed by Winnipeg with a reading of 10 below.

The cold wave extended into the Qu'Appelle Valley of Saskatchewan where the mercury hovered around four below zero this morning, but in other sections of the prairies temperatures above the zero mark stood to-day.

Moose Jaw, Saskatchewan, and Edmonton were in the snow belt. There was a light fall in the Saskatchewan city, while Edmonton reported a white blanket three inches deep, and a mild temperature.

DEATHS IN U.S.

Chicago, Nov. 26.—A cold wave, sweeping down from the northwest, brought death and suffering to the middle west, many sections of which were blanketed with snow.

At least six deaths were attributed, directly or indirectly, to the storm. Two were in Chicago, where a railroad switchman slipped from the icy top of a car, and exposure accounted for another victim. At West Bend, Iowa, a woman was killed when her automobile skidded on an icy road and turned over, and another met death at Lebanon, Ind., where a blinding snow prevented her from seeing an approaching train.

DEATH AT MILWAUKEE

Milwaukee reported one death from exposure, as temperatures throughout Wisconsin ranged from 20 above to near zero. Peoria, Ill., also reported one death from the same cause.

In Chicago more than 2,500 men sought protection during the night of biting cold in police stations and shelters for the unemployed as plans went forward to make further provision for their comfort.

(Concluded on Page 2)

French Leaders Protest Claims At Moscow Trial

Paris, Nov. 26.—Depositions in an alleged "confession" by Professor Leonid Ramzin before revolutionary tribunal in Moscow that Aristide Briand, French Foreign Minister, and former President Poincare were co-plotters with him in an anti-revolutionary move against Russia to-day were formally denied by both M. Briand and M. Poincare.

The French Ambassador at Moscow was reported to have registered an energetic protest against the allegations.

U.S. to Receive Fewer Newcomers

Washington, Nov. 26.—Restriction of immigration is to be sponsored by Chairman Johnson of the House Immigration Committee at the December session of Congress.

Expressing the opinion that restrictions hereafter should be drawn with a view to permanency, Johnson also registered doubt "that the United States ever again will permit arrival of immigrants who would interfere with economic conditions."

The Washington representative plans to confer with Senator Reed, an immigration committee member, who recently proposed a two-year suspension of immigration. Johnson said he expected leaders of both branches to draft a measure.

Noting President Hoover's approval yesterday of immigration revision as an unemployment remedy, Johnson said he had "no doubt that the president, Secretary Davis and the members of both committees will have little difficulty in agreeing."

Fliers Say Burke Trio With Indian Trapper Group

Plane Discovered to Have Made Safe Landing in Yukon-B.C. Border Region and Three Men Are Expected to Be Found Soon By Fliers at Camp; Unreported Since October 11.

Canadian Press

Vancouver, Nov. 26.—Captain E. J. A. Burke, Air Mechanic Emil Kading and Bob Marten, prospector, missing since October 11 in the Northern British Columbia-Yukon region, made a safe landing about fifty miles from Wolfe Creek in the Liard district, advices from Atlin to-day stated.

The report said Pilot E. L. Wasson of the Treadwell-Yukon Company, had landed fifty miles from Wolfe Creek in the Liard district, where he had previously sighted the Burke plane from the air. He found the plane, it is stated, tied up to the beach of a small lake. Evidence indicated the three men had stayed with the plane until their food supply had run low and had then apparently made an attempt to find their way out to civilization.

It is believed probable they fell in with Indians or white trappers, and with the experienced Marten, an excellent woodsman, as one of their number, it is confidently expected they will soon be found.

Telegraph Creek, B.C., Nov. 26.—Two Pacific International Airway Company's planes which left Smithers Saturday to fly to Atlin to take part in the search for Captain E. J. A. Burke, were still stormbound here to-day.

RENAHAN SEARCH

Prince Rupert, B.C., Nov. 26.—In overcast weather Flight-Lieut. L. R. Phinney and Flying Officer C. R. Dunlap aboard Royal Canadian Air Force seaplanes continued the search to-day for Pilot Robin "Pat" Renahan and two companions, lost in this area since October 28.

INDIANS GUIDE EX-VICTORIANS OUT OF WILDS

Vancouver, Nov. 26.—From Takla Landing, B.C., to-day came information that two Indians with sleighs left there November 19 for Thutade Lake to bring out R. I. Van der Byl and T. H. Cressy, aviators, left at the lake by Pilot W. A. Joerss when he was unable to take off with a full plane load owing to ice conditions. Joerss returned to Vancouver. The party was on its way north to the Liard River region to aid in the search for the Burke party when ice forced abandonment of the flight.

Both Van der Byl and Cressy are former Victorians.

MOTHER RISKS LIFE FOR SON WHO IS SAFE

Woman of Fifty-four Is in Seattle Hospital as Result of House Fire

Canadian Press

Seattle, Nov. 26.—Braving an inferno of flame, a fifty-four-year-old mother dashed into her burning home to-day in an attempt to rescue her youngest son, who had already escaped by leaping from an upstairs window.

A few moments later the mother, Mrs. Winifred Nicholls, terribly burned, staggered from the house into the arms of the son she had tried to save. At the City Hospital it was said she might die.

Another son Dudley, twenty, and a sister, Josephine, eighteen, with the younger boy Leland, fifteen, saved their lives by jumping from second story windows.

HEARD FLAMES

Mrs. Nicholls was reading in bed at 2 a.m. She was startled by the crackling of flames in the living-room outside her door. She roused her husband, James E. Nicholls, and they clambered through their bedroom window to the ground. Their cries aroused the children on the second floor.

Dudley and Josephine jumped from the second story, but the mother did not see Leland, who made his escape from another side of the house. Then she ran into the house to rescue him, tearing herself from her husband's arms

Nicholls estimated the loss reached $3,700, as the house and contents were destroyed.

WAS MINER AND PROSPECTOR FOR THIRTY YEARS

Chas. Angus MacKay, Organized Pioneer Miners' Unions in B.C., Found Dead

Mountain in Province Named After Him; Was Staunch Presbyterian

Known throughout the province as a miner and prospector for over thirty years, Charles Angus MacKay, well-known Victoria resident, was found dead at his home, 1314 Finlayson Street, this morning, having passed away in his sleep. He was fifty-eight years of age.

Born at Geise, Caithness, Scotland, in 1872, Mr. MacKay came out to Canada in 1890, working for a time on C.P.R. construction work in the Kootenay district, which at that time was in its infancy as a mining district. With the closing down of construction work, he went to Wardner, Idaho, where he had his first experience in mining with the Last Chance Mine, subsequently working at Coeur d'Alene. From Coeur d'Alene, Mr. MacKay moved in 1894 to Cumberland, where he was employed for some time in the coal mines, and while there assisted in the organization of a trades union movement, then called the Knights of Labor.

ORGANIZED UNIONS

The following year he, with his late brother, Robert, decided to prospect in the Kootenay country and there

(Concluded on Page 2)

MAY BE CANDIDATE

Vancouver, Nov. 26.—T. W. Fletcher, former Vancouver Police Commissioner, who is considering contesting the mayoralty, this morning said he was not yet prepared to announce whether he would be a candidate or not.

PIONEER OF '53 DIED TO-DAY

Late John Stewart of Highland District Came Here on Ship Norman Morrison

John Stewart, who came out as a child of two with his parents on the sailing ship Norman Morrison from England in 1853 and had been a resident of the Highland district almost continually since that time, passed away at St. Joseph's Hospital this morning, aged seventy-nine years.

The late Mr. Stewart was born at Haddington, Scotland, the eldest son of the late Mr. and Mrs. James Stewart, pioneer settlers. He came with them from England, sailing from the Old Land on August 16, 1852, and arriving here on January 16, 1853. His parents settled in the Highland district and established a farm, an occupation which was also followed by Mr. Stewart for over thirty years.

He is survived by three daughters, Miss Agnes Stewart, Mrs. Margaret Stewart and Mrs. R. Kipling, all of Victoria; one sister, Miss Amy Stewart, View Royal; two brothers, James Stewart and Joseph P. Stewart, also one grandson, all of Victoria.

The remains are reposing at Hayward's B.C. Funeral Chapel, from where the funeral will take place on Friday afternoon at 2 o'clock. Interment will be in Ross Bay Cemetery.

BREAK IN RAIN IN FRANCE IS BRIEF AND DANGER CONTINUES

Canadian Press

Paris, Nov. 26.—Heavy rains which set in at dawn to-day after a brief respite during the night, renewed anxiety over a widely flooded area of France, and the danger which was believed to have passed appeared to be stalking the country again.

In the big Paris bakeries which cluster about the foot of the Eiffel Tower water poured into the ovens and the bakers had to stop making bread. In other buildings in the same vicinity water was three feet deep in the cellars.

SCHELDT FALLS

In central Belgium, however, the situation seemed to be somewhat eased as the flooded River Scheldt began to recede. In the Dendre valley fields were under water and there was no possibility of draining them until nearly a hundred breaks in the dykes could be repaired.

In the Argonne the River Aisne continued to rise, and at the town of Rosnay, Clermont, an old shoemaker was drowned when his house collapsed.

(Concluded on Page 2)

TWO BARRED FROM HOOVER CABINET POST

Washington, Nov. 26.—The same opposition which gained credit for keeping William Doak out of the post of Labor Secretary at the beginning of the Hoover administration was recorded against him again to-day.

Because Doak, legislative representative of the Brotherhood of Railway Trainmen, is not affiliated with the American Federation of Labor, William Green told President Hoover yesterday his appointment would be opposed. Doak has figured as the favorite in discussion of the post, which will fall vacant next week when James J. Davis takes his seat as Senator for Pennsylvania.

The federation president also registered opposition to elevation of Robert Carl White, Assistant Secretary, who is understood not to be a member of the labor organization.

Capt. Otto Sverdrup, Arctic Explorer, Dies

Norwegian Spent Much of His Life in North; Two Weeks Ago Canadian Government Paid Him $67,000

Canadian Press

Oslo, Norway, Nov. 26.—Captain Otto Sverdrup, who was skipper of Dr. Fridtjof Nansen's famous Arctic ship, the Fram, 1893-95, died here to-day after a brief illness, in his seventy-sixth year.

Next to the late Capt. Roald Amundsen and Nansen himself, Sverdrup was Norway's greatest Arctic explorer. He was a world-wide authority on polar navigation and bosom friend of most of those hardy souls who spent years of their lives filling the uncharted white spaces of the Arctic with little dots and great blotches which mean islands and continents.

He participated in several Arctic rescues, and once he crossed Greenland on skis with Nansen. It was the first time that bitter territory had ever been traversed by white men.

The Norwegian Government granted him a life pension, but his own king was only one of many monarchs and

(Concluded on Page 2)

MOTORMAN IS CUT WHEN TWO TRAINS COLLIDE

Cars Damaged Slightly When Electric Trains Crash in Burnaby

Vancouver, Nov. 26.—Slight damage to cars, most of it broken glass, was caused shortly after 9 a.m. to-day when two Fraser Valley trains collided in a fog at Highland Park, Burnaby.

The trains involved were the outbound No. 2, which left the Carrall Street station here at 8.25 a.m., and the outbound Fraser Valley train which left Vancouver a few minutes afterwards.

Motorman A. Hudson, New Westminster, who was in charge of the Chilliwack train, was cut about the face by flying glass. He was removed to the Royal Columbian Hospital in New Westminster.

10,000 Argentine State Employees Will Lose Jobs

Buenos Aires, Nov. 26.—Faced with a tremendous deficit of 150,000,000 pesos (about $51,750,000) in meeting this year's expenses, the Finance Ministry of Argentine, preparing next year's budget, has arrived at the conclusion it will be necessary to dismiss 10,000 state employees and workmen.

In order to avoid unemployment if their discharge is decided on, the government is studying a vast plan of road construction throughout the country which would provide work for thousands of laborers.

ROGERS

The Supreme Radio-phonograph Combination

AND GUARANTEED!

Radio or electro-phonograph at the mere touch of a button, this magnificent new 1931 Rogers offers you the ultimate in music luxury. Perfected screen-grid, and with the wonderful new Rogers Modulator to modify disturbance and mellow tone. Back of Rogers' dependability stands the experience gained in six pioneer years of radio research. And remember!—Rogers is the only radio on the market offered with an ironclad guarantee!

$380 COMPLETE

Purchase Out of Income on Our Popular Payment Plan

RADIO-LECTRIC LIMITED

635 FORT STREET PHONE E 6114

RUGBY IN ENGLAND

Canadian Press

London, Nov. 26.—Rugby football matches in England to-day resulted as follows:

RUGBY UNION

Woolwich 3, Sandhurst 14.
Royal Navy 10, Devon 6.

County Championship

Kent 18, Middlesex 6; at Blackheath.
North Midlands 11, Warwickshire 11; at Wolseley.
Notts-Lincs.-Derby 6, East Midlands 16; at Beeston.
Sussex 6, Eastern Counties 0; at Eastbourne.

RUGBY LEAGUE

Swinton 21, Featherstone 7.

Roof Advice FREE!

Protect yourself against roof fires or leaky roofs by using Barrett Shingles—for over 70 years they have stood the test of time.

H. R. BROWN
1009 Blanshard Street
Phone G arden 5622
Sole Agent for
The Barrett Company LIMITED
No Job Too Big—None Too Small

Phone G arden **3541**
For Highest-grade Nanaimo
COAL
The kind we always sell
PAINTER & SONS
617 Cormorant Street

Rogers' Silverware in Trays
Sold at the nationally-advertised price on credit
"Pay Us as You Are Paid"
J. M. WHITNEY
JEWELER
Cor. Broad and Yates Street

FINEST CREAMERY BUTTER
OUR OWN BRAND
1 lb. ¼ lbs.
CENTRAL CREAMERIES LTD.

Hot Air Furnaces
We have over 600 satisfied users of our Hawcett Furnaces in Victoria. Come in and see our Heating Engineer regarding your problem.
B.C. Hardware & Paint Co. Ltd.
518 Fort Street Phone G 1021

VOLCANO IN ERUPTION

Batavia, Java, Nov. 26.—The volcano Merapi, in Java, to the west of Surakarta, has been showing greatly increased activity since Sunday. Subterranean rumblings can be heard at a great distance, and a stream of red hot lava is slowly pouring down the mountain slope and spreading into the valleys at its foot.

ANNOUNCEMENTS

H. H. Livsey, chiropractic specialist, 312-3 Pemberton Building. •••

* * *

E. Hallisor, Chiropractor, Electrotherapist, 620 View Street. Phone E5842; evenings, 7 to 8 p.m. •••

* * *

Mrs. Arthur Dowell, assisted by Miss Phyllis Cook, pianist, Vancouver Shrine Auditorium, December 5. Tickets 75c and 50c. •••

* * *

Cheerio's Revue — St. Mary's Hall, Oak Bay, 8 o'clock, Friday, November 28. An evening of fun and entertainment. Adults 35c, children 20c. •••

* * *

Consult Mme. Mobius, expert reader, international reputation. Special readings to-day, 50c. Balmoral Hotel. Phone G arden 4624. •••

* * *

Hill's Drug Store, sole agent for Pure Ontario Clover Honey. Phone G arden 3122. •••

* * *

For Christmas Cards inspect the large stock at Diggon's and Hibben's two stores. •••

* * *

We have a fine selection of Christmas and Bridge Novelties, James McMartin, 816 Yates Street. •••

* * *

St. Joseph's Alumnae Dance, Empress Hotel, November 28, 9 to 1 a.m. Tickets may be had from George Straith, Fletcher Bros. and Hartley Cigar Store. •••

* * *

Try a box of Jean Fraley Chocolates on sale at 610 Fort Street. •••

* * *

A meeting will be held on Friday evening next, November 28, in the Sons of Canada Hall, View Street, at 8 o'clock, for the purpose of forming a district branch of the Maple Leaf Association. Important resolutions will be submitted dealing with unemployment; Oriental encroachment; privileges granted and to be granted to Orientals; immigration; retail licenses; ownership of land, etc. Citizens generally are invited to attend this meeting, and to get behind a Canada-wide movement for the safeguarding of British and Canadian interests. •••

* * *

Message meeting to be held in K.P. Hall, North Park Street, at 8 p.m., Wednesday; conducted by Madame Sammie and Mrs. Trail. Admission 50c. •••

* * *

Visit Stevenson's Yates Street today and have Heliodora read your tea cup free. Afternoons 3 to 5 o'clock. •••

* * *

Concert, Victoria Leading Artists, New Thought Temple, 720½ Fort Street, November 29, 8.15. Tickets 35 cents. •••

* * *

Recital—Pupils of Olive Campbell, Saturday next, at 8 p.m., Fairfield Church. Adults 25c, children 15c. Proceeds for church funds. •••

* * *

Badminton—At Langford Lakeside are two courts which can be rented. Instruction given to beginners. Phone Belmont 3M. •••

Pantorium DYE WORKS of Canada Limited
Fort and Quadra
Phone E-7155
Men's Three-piece Suits, Dry Cleaned and Pressed, $1.00

AUSTRALIA IN BETTER SHAPE THAN PICTURED

Federal Member of Antipodes Parliament Gives Interview in Vancouver

Vancouver, Nov. 26.—"Calamity howling and general misrepresentation are common in connection with reports about Australia, but I am convinced that if the world stays very long in this present economic Sea of Sargossa we shall be in a better position than some of our critics."

Smiling and confident, Percy Edmund Coleman, a member of the Australian Federal Parliament, made the foregoing comment to-day in the course of an interview following his arrival in Vancouver. He is on his way home after spending six months in Europe as representative in several capacities of the Labor Government, of which he is a supporter.

"Australia's difficulties arise through circumstances beyond her control," continued the parliamentarian, who represented his government at the League of Nations' sessions.

"In common with the rest of the world Australia is a victim of a sudden fall in prices. We depend largely on our exports of wool and wheat.

WILL PAY WAR DEBTS

"It is a striking tribute to the soundness of the country that she can stand such sudden and drastic cuts in her national income. There is a good deal of talk about our total debt. Remember that £400,000,000 of that is war debt. Our financial position is sounder than that of many countries not faced with difficulties nearly so serious as ours. The story that Australia will repudiate her war debts is absurb piffle. Australia has great assets and is basically sound."

Mr. Coleman complained bitterly of the misrepresentation which he alleges is accorded his country in other countries. He says this is marked in Europe.

While in London the Australian member met Premier R. B. Bennett.

COLD WAVE COVERS MUCH OF CONTINENT

(Continued From Page 1)

IN NORTHEASTERN U.S.

New York, Nov. 26.—The first real cold snap of the season, accompanied in many places by snow, prevailed to-day throughout the northeastern United States.

Temperatures began to fall yesterday when a bitter west wind, which at times reached a velocity of forty-five miles an hour, swept the seaboard.

A drop of sixteen degrees from a comfortable fifty to thirty-four brought the mercury in New York City to the lowest point for the season. Brief snow flurries occurred in some parts of the metropolitan area.

ROAD CREWS BUSY

Three inches of snow fell in south central Pennsylvania in a sudden storm during which the temperature fell to fourteen degrees above zero. In many counties highway departments were taxed to keep roads open.

At Westerly, R.I., Walter J. Brown, a fisherman, was drowned in the Pawcatuck River when the high wind capsized his sailboat.

GREAT LABORS OF VAN HORNE ARE REVIEWED

(Continued From Page 1)

place to build the great city that had already reached metropolitan proportions in his prescient dream.

Many other men shared in the great task of Van Horne, but his was the relentless driving force. The building of the Canadian Pacific Railway was a great project, initiated, sponsored and executed by great men for the purpose of welding together a great nation.

FOUNDED NO FORTUNES

"And let me tell you this—and it is at variance with general belief, that not a single large fortune in Canada had its basis in the building of the Canadian Pacific," Mr. Coleman said. "There was not one member of the Canadian Pacific syndicate who would not have died richer if he had not subscribed his name to the contract with the Dominion of Canada which made possible the building of the first transcontinental railway.

"If Stephen, Smith, Angus and their associates had followed the example of James J. Hill and confined their railway investments to the rapidly developing northwestern states they would have reaped a much larger reward in money, but fortunately for Canada the spirit of the Scottish Highlands was in their blood and they elected for adventure rather than security."

IRONIC FATE

Mr. Coleman stated it was ironic that James J. Hill, Canadian-born member of the original Canadian Pacific syndicate, should have withdrawn from it because its vital link was not to be built through the United States, and that the man who fought against him was the Dutch-American Van Horne, who, having accepted Canada as the land of his adoption, was firmly resolved that Canadian traffic would move over Canadian soil.

It was equally ironic, he said, that Hill should have recommended Van Horne for the position of general manager of the new Canadian transcontinental railway, and that in their subsequent business relations they carried the fight to each other in every round of a battle which lasted nearly thirty years.

INDOMITABLE FORCE

"Van Horne's advent on the Canadian Pacific has been described by many able pens," Mr. Coleman continued. "How he was met with surly hostility on the part of engineers who felt capable of carrying out their task without 'amateur' assistance—how he organized the great drive across the prairies which carried the railway 500 miles in one year—how he abandoned the Yellowhead route to adopt the pass through the Selkirks discovered by Moberly and Rogers because he knew that otherwise American railways would preempt Southern British Columbia where indications of minerals had already been found—how he drove and slaved and persisted in the face of financial difficulties, reverses and disappointments, snowslides, rockslides and washouts, till he completed the Canadian Pacific within five years of the signing of the contract.

"Through these years of anxiety and tireless effort, crowned as they were with outstanding achievement, Van Horne was at his best. He never sagged, his courage never faltered, and he strode across the troubled stage a powerful, dominating and at times a heroic figure."

ENVISIONED CITY

Mr. Coleman described the events which led Van Horne to decide on Vancouver as western terminus of the transcontinental after Port Moody had first been named.

"Dissatisfied with Port Moody as a western terminus, he consulted Mr. Henry Beatty," he said, "father of the present president of the Canadian Pacific, and Mr. Beatty recommended that he carry the rails up Burrard Inlet to Coal Harbor or English Bay.

"At the first opportunity Van Horne came up the inlet and looking out over a forest marred only by some unsightly stumps and a few shacks near the shore, he said: 'Here we will build a fair city.' From that decision has grown Vancouver, which thus will be forever associated with the names of two great Canadian Pacific presidents, Beatty and Van Horne."

"Sir William died in 1915, but he had not visited Vancouver for some years before that time," Mr. Coleman continued. "If he returned to-day he would see a startling transformation, and I know that his heart would rejoice, but if I know his spirit he would spend little time in compliment and congratulation. He would look out over the western ocean and he would call you to see the Pacific of the future, white with the sails of our argosies homeward bound."

HONGKONG VISIT ENDS ORIENT TOUR OF CANADA TRADE PARTY

Hongkong, China, Nov. 26.—The trade delegation of the Canadian Chamber of Commerce, on its last day in Hongkong before starting to-morrow on its return journey home, was entertained at luncheon to-day by the British Chamber of Commerce here, after a brief address of welcome by President Mackie. F. J. Burd, managing director of The Vancouver Daily Province, replied, stating the visit to this city was doubly pleasurable because of its being a British colony. He believed the tour of the delegation would be helpful in promoting a better understanding between Canada and the Orient.

The Chinese Chamber of Commerce entertained the delegation at dinner, the president of the chamber emphasizing that personal visits were essential to the development of business. He stressed the fact that a large expansion of business was possible following the establishment of peace in China. He urged greater freedom for Chinese students entering Canada.

John M. Imrie of Edmonton, chairman of the delegation, outlined the development of Canada. He made reference to Hongkong as the representative of the British Empire in the Orient, the Empire which for many centuries had been the most powerful and consistent influence toward world peace.

Many members of the Chinese Chamber of Commerce participated to-day in the organization of a local unit of the League of Nations Society.

Several sub-committees of the delegation continued on this final day of their visit to meet corresponding business units representative of Hongkong's commercial life.

W. J. Riddiford, Canadian trade commissioner, entertained the delegation at a farewell supper this evening.

MARTIAL LAW FOR ALL CUBA NOW POSSIBLE

Havana, Nov. 26.—The Cuban Congress to-day presented President Gerardo Machado with a new weapon to use in his effort to put down widespread anti-administration feeling.

It authorized him to suspend constitutional guarantees throughout the republic. He recently was authorized to make the suspension in Havana and its environs.

The President requested this additional power last week. The Senate passed on his request, but the House of Representatives did not accede until yesterday evening.

Heated argument developed before the extraordinary measure was approved. Carlos Manuel de la Cruz talked for an hour. He said the only way Cuba's troubles could be solved was by resignation of the President.

Other opposition was on the ground the President's request implied an unrestricted use of treasury funds to maintain order.

Suggestions of resignation were ridiculed by administration supporters.

President Machado, in a statement published to-day, revealed all the members of his cabinet had offered their resignations to him six days ago as a courtesy move to facilitate his handling of the situation.

BREAK IN RAIN IN FRANCE IS BRIEF AND DANGER CONTINUES

(Continued From Page 1)

drowned in his bed when the Moselle River invaded his home.

Cellars in the Latin quarter of Paris were flooded. Several streets were buried in water as the ball pumps refused to function any longer.

SITUATION AT PARIS

Paris, Nov. 26.—Although the Seine continued to rise at Paris to-day, it was falling between its source and this city, and municipal authorities were hoping the greatest danger of a serious flood in Paris was past.

A stage of seventeen feet two inches above normal was reported, but it was said the river would have to reach a height of nineteen feet to make necessary evacuation of the lower central sections of the city. This was not considered likely.

Meteorologists held hope that to-day would bring cessation of the heavy rain which had fallen since mid-day yesterday, but which seemed likely to do more harm below Paris than in the city itself.

3,500 HOMELESS

The situation in Viry-Chatillon, where 3,500 persons were made homeless by the encroaching waters, was improving to-day. The Orge had fallen slightly, although towns between Choisy-le-Roi and Corbeil were being invaded by muddy water.

Meanwhile other parts of France were having their troubles. Between Rheims and the Belgian border near Sedan, six or seven towns were inundated by the Chiers and Marche Rivers. They include Villy, Manlandpy, Sailly and Laferte. Families were forced to the upper floors of their houses.

CALIFORNIA IS TO HAVE BIG DIRIGIBLE BASE

Washington, Nov. 26.—The House naval committee is to vote next week on a site for the $5,000,000 west coast naval dirigible base.

Chairman Britten was confident today the Sunnyvale site on San Francisco Bay would be approved, saying inspection of Sunnyvale and Camp Kearney, near San Diego, by naval officials and committee members had showed the northern site was preferable.

$250,000 Silk Mill Is Mooted For Port Moody

Vancouver, Nov. 26.—Erection of a silk mill at Port Moody costing approximately $250,000 is under consideration by the Western Canadian Silks Ltd., Howe Street. The factory would give employment to about 100 persons and the raw material would be imported from Japan and China.

The company has obtained a site consisting of about one and a quarter acres with trackage facilities. The property was deeded to the company by the Port Moody council at a recent meeting following an interview with J. W. Langs, British Columbia manager.

"We are not in a position to discuss our plans just now, but expect to build in the near future," said Mr. Langs to-day. "The plant will manufacture our brands for the western Canadian market."

PEOPLE OF JAPAN QUAKE BELT NOW LIVING IN OPEN

(Continued from Page 1)

Scores of injured were taken to the hospital at Mishima, which escaped serious damage.

A part of seismologists from the Tokio central observatory went to the earthquake belt and issued warnings that further seismic disturbances were likely. Most of the inhabitants, even those possessing houses, took to the open, fearing further shocks.

30,000 CAMP OUT

Mishima, Japan, Nov. 26.—Throughout the northern part of the Izu Peninsula this evening it was estimated 30,000 persons were camping out in temporary shelters, the majority because their homes were destroyed or partially wrecked in this morning's earthquake, but many thousands because they were fearful the fury of the earth demon had not yet spent itself.

The army was distributing tents throughout the shaken area, with truckloads of food and other relief supplies. Red Cross volunteer aid bands from nearby cities assisted in improvising shelters.

A correspondent who traversed the earthquake area as far south as Nagaoka found the inhabitants stoically counting the dead, tending the wounded and preparing the night's shelter.

EARTH CRACKED

Nirayama, with its seventy-four killed, was the most sorely scourged spot. The whole district was a harrowing picture of devastation. The majority of the houses had collapsed, the earth was cracked and nearby hillsides were raw with scars of great landslides. The Buddhist temple, which was spared, became a centre of relief work. The wounded were treated there, while nearby incense rising showed funerals already had begun.

Nirayama, and other villages south of Mishima were more severely shaken to-day than in the disaster of September, 1923. The inhabitants attributed the comparatively small death toll to precautions against earthquakes.

FIRES PUT OUT

Warned by the series of preliminary tremors during the last fortnight, villagers had extinguished fires before retiring for the night. Therefore, there were no conflagations such as slew scores of thousands in Tokio and Yokohama in 1923.

Mishima and other larger towns escaped lightly. Mishima's death toll was five. A few houses were shaken down and a few burned, but fires were quickly controlled with small damage.

BENNETT'S TOUR

Paris, Nov. 26.—Premier R. B. Bennett of Canada left Paris for Amiens to-day by motorcar, to visit war cemeteries and battlefields.

BREAD CASE HEARD BY JUDGE IN VANCOUVER

Vancouver, Nov. 26.—Trial is in progress in County Court here before Judge Cayley of Robertson's Bakeries Ltd., 3665 Kingsway, charged with selling between June 3 and 18 bread which was under weight.

Evidence adduced by A. C. Desbrisay, prosecution counsel, at the opening session of the hearing yesterday, was to the effect that loaves of bread had been purchased in three grocery stores and that, with all the purchases, the paper wrapper stated the weight to be sixteen ounces, whereas the actual weight ranged from fourteen to fifteen ounces.

Some witnesses agreed with the submission of R. L. Reid, K.C., who is defending with W. A. Sutton, that it was well understood in the trade that wrapped bread weighed fifteen ounces, and unwrapped bread sixteen ounces.

BY-LAW IN FORCE

Since a new city by-law, standardizing the weight of all loaves at sixteen ounces, came into force June 20 last, one witness told the court he had received bread which was overweight, but never under weight.

Ald. W. H. Lembke, Ald. H. J. De Graves and Deputy Chief of Police John Murdock, identified various loaves of bread they had purchased for the purpose of a prosecution.

OIL NOT TO LOSE TO COAL ON RAILS AT PRESENT TIMES

(Continued from Page 1)

Mr. Cameron was indefinite as to the carrying out of further tests, declaring that the incidental costs of operating and fueling the one engine equipped to burn coal would be very costly.

While the question of the cost of coal as railway fuel was not specifically brought before the conference, Col. C. W. Villiers stated that the coal mines would establish any prices which might be necessary to meet the competition of oil. He announced that in a short time the Canadian Collieries Limited would introduce an underfeed coal stoker for domestic use, price low enough to make coal a strong competitor with oil as an automatic fuel for residences.

Col. T. A. Hiam, personal representative of Sir Henry Thornton on the Pacific Coast, stated that, as a result of the condition of the coal industry, he had secured remodelling of the heating apparatus of the new Canadian National Hotel at Vancouver, to enable change to coal at low cost when it was demonstrated that coal was as efficient as oil fuel.

A special committee, composed of Capt. C. D. Neroutsos, Col. Villiers and Robert Dunn, Deputy Minister of Mines, was appointed to carry on certain matters, draw up reports and to call future meetings of the general commission.

BEER PROBLEM BRINGS WORRY TO GOVERNMENT

(Continued from Page 1)

Importation of beer from other provinces for sale in liquor stores and beer parlors in competition with the British Columbia products may be permitted.

Licenses to one or more outside firms may be granted to manufacture beer here in competition with brewers now in operation.

The Government may establish a brewery to force British Columbia breweries to manufacture beer at a quality and price satisfactory to the Government.

Many other phases have also been drawn to the attention of the board by beer customers. Liberty to purchase any brand of beer they feel disposed is asked by some of the beer parlors and clubs now confined to the sale of one brand specified by the Government. Criticism is also voiced against the policy of the stores in some cities of being able to supply but two of about a dozen brands purchased by the Government.

CHRISTMAS LIQUOR BARGAINS

It was learned to-day that adoption of retail store methods of selling liquor has been decided upon by the Liquor Board to a limited extent. Changes are being made in the liquor warehouse here to make room for a mail order department to meet the needs of outside customers. For the Christmas trade thousands of samples which have been accumulating since the province adopted government control will be removed from the shelves and put into circulation. They will be packed in hampers being secured for the purpose and sold at $10 and $20. It is understood the $10 price will be a reduction from $18 on the listed value of the bottles which make up the Yuletide hamper. The $20 hamper will offer a proportionate reduction.

CAPT. OTTO SVERDRUP, ARCTIC EXPLORER, DIES

(Continued from Page 1)

government chiefs to decorate him with honors.

At various times Capt. Sverdrup led expeditions to Franz Josef Land and along the northern Siberian coast.

Twice he headed expeditions searching for lost Russian exploring parties—once in 1914 aboard the ship Eclipse, which was forced to spend the winter icebound north of Siberia, and in 1922 to the Kara Sea to seek a Russian party icebound aboard the steamer Salovic.

PAYMENT FROM CANADA

Ottawa, Nov. 26.—Canada had a very particular interest in Captain Otto Sverdrup, the famous Norwegian explorer who died at Oslo to-day. It was only two weeks ago that the Federal Government announced the payment of $67,000 to Captain Sverdrup in recognition of services he performed in scientific research. As his activities were largely in the northern islands of the Canadian archipelago, it was recognized his discoveries and studies had been of peculiar benefit to Canada. The sum was also paid the Norwegian explorer as a consideration for the delivery to Canada of all original maps, records, diaries and other material in his possession.

The name of Otto Sverdrup was particularly associated with a group of four islands in the northern Canadian archipelago which was referred to recently as the Sverdrup Group. The Canadian title to these Islands was formally recognized by the Government of Norway a short time ago. The group comprises Axel Heiberg, Ellef Rignes, Amud Rinches and King Christian Island. The largest of the group is Axel Heiberg, situated some 800 miles north of the Arctic Circle. It is approximately 250 miles long and 100 miles wide.

Armistice Period-Red Cross Fund

Members of the public, on whom no canvasser has called, who wish to contribute to the above fund, are requested to fill out and return this form.

Mr. R. F. Taylor,
Honorary Treasurer, Armistice Period-Red Cross Fund,
Canadian Red Cross Office, 317 Belmont House, Victoria, B.C.

I attach herewith, or (promise to pay):

Amount .....

Name .....

Address .....

BETTER COATS

. . . and Better Value Than Ever Before at

$35 and Up

FINER styling, finer workmanship, richer furring distinguishes these better Coats at from only $35 up. Every Fashion Success of the season awaits your selection . . . trimmed most luxuriously with muskrat, squirrel, lapin, caracul, opossum, wolf and fox. In Fashion-leading black, in navy, browns, empire green, etc. The smartness of these new creations will win appeal to the most critical . . . the values will delight the most thrifty.

Mallek's LIMITED
Women's Ready-to-wear, Millinery and FURS
1208 DOUGLAS ST. PHONE E 1623

Soviet Minister Denies Ogpu Men Are Held in London

London, Nov. 26.—The press bureau of the Soviet Embassy here to-day issued an official denial of reports that the Soviet Ambassador had made prisoners of three agents of the Ogpu, Soviet secret police, who were said to have come here to take the Ambassador back to Moscow.

The statement asserted there was "no truth whatever" in the report, which originated in The London Daily Mail.

Press Censorship In Cuba Lifted

Havana, Nov. 26.—President Machado of Cuba this afternoon announced the lifting of censorship immediately. He said he would remove all restrictions on the press, but that he insisted on the "truth" being published.

Rebuke For German Veterans Comes From President Hindenburg

Berlin, Nov. 26.—President von Hindenberg, in his capacity as honorary member of the Stahlehlem, an organization of German war veterans, to-day rebuked the former soldiers for a recent pilgrimage of the "Steel Helmets" to Rome, where they were received by Premier Mussolini.

The incident, interpreted in some quarters as an example of fraternization with Fascists, drew wide criticism and the President's rebuke appeared to have chastened the veterans.

WAS MINER AND PROSPECTOR FOR THIRTY YEARS

(Continued From Page 1)

Mr. MacKay spent some years. In 1896 he organized a Knights of Labor Assembly at Nelson, the pioneer trade union in the Kootenay-Boundary district, and two years later when this assembly was merged into the Miners' Union of the Western Federation of Union, was made the first president.

As president of the Nelson Union, Mr. MacKay played a prominent part in the fight which arose between the mine-owners and the unions in 1897 when the Provincial Legislature, at the request of the Miners' Union, passed an eight-hour law for underground workmen. The mine-owners closed down the mines in protest, the struggle lasting for two years with a subsequent victory on the part of the miners. In 1898 Mr. MacKay was sent to represent the fourteen Miners' Unions of the Kootenay-Boundary district to tour Canada from end to end to influence miners to keep away from the district during the period of strike.

At the end of this tour, Mr. MacKay commenced prospecting, owning a group of claims known as the Faller Mine in East Kootenay, and was one of the pioneer prospectors of the district. In his honor the Dominion Government geologist, Dr. J. S. Schofield, named one of the mountains in the district Mount MacKay in recognition of his pioneering mining exploration. The Cambrian Mine at Moyie was also one of Mr. MacKay's finds.

In 1912 he went to Field and subsequently to Kamloops, and in 1915 located a molybdenite discovery at Grande Prairie, where he staked three claims. In 1917 Mr. MacKay and his family came to Victoria, where he carried on the business of mining broker for several years, and in 1920 prospected in the Pasquia Hills, Saskatchewan, with Chas. D. Taylor, another Kootenay prospector, and located a large area of oil-shale land, which they held until 1928. Mr. MacKay was also interested in numerous other mining ventures, including the Ferguson group at Inglaika River, details of which he has set out in the interesting little book of memoirs written and published by himself early this year and dedicated to his family.

LIFE-LONG PRESBYTERIAN

A life-long member of the Presbyterian Church, Mr. MacKay was responsible for the resolution against union which was presented and endorsed by the Presbyterian Church Association of Victoria in 1925 and by the congregation of St. Paul's Presbyterian Church, of which he was an elder. In 1924 Mr. MacKay was chosen by the Victoria Presbytery as a commissioner to the General Assembly at Owen Sound.

He is survived by two sons, Kenneth, in Los Angeles, and Allan in Victoria; two daughters, the Misses Bessie and Edna MacKay at home, and two sisters, Mrs. Harold Chapman of Nanaimo, and Mrs. G. A. Conklin of Shoshone, Idaho. The remains are reposing at McCall Bros Funeral Chapel, pending funeral arrangements.

How To Stop Food Souring In Stomach

Avoid Gas and Indigestion

It is gas, formed by fermenting food, that after meals bloats your stomach, causing sourness, heartburn, dullness, uncomfortable fullness and pains of indigestion. Drugs, stomach tonics and artificial digestents fail to give satisfactory relief because they have little or no effect on the stomach acids that have been proved to be the real cause of gassy stomach and practically all indigestion. Instead an absolutely pure anti-acid or neutralizing agent should be used after meals to neutralize this dangerous acid in the stomach. Nothing is more reliable or better or safer for the purpose than Bisurated Magnesia. This you can obtain from any good drug store in either powder or tablets, and in most cases a teaspoonful of the powder, or four tablets taken with a little water after meals will be sufficient to instantly neutralize excess acid in the stomach, stop and prevent premature souring and fermentation of the food and permit a normal, painless digestion of what ever you have eaten. Try this simple prescription and be delighted with your entire freedom from indigestion. (Advt.)

THE PLUME SHOP

Famous for Style, Quality and Values

Three Days' Month-end

CLEARANCE SALE

Thursday, Friday and Saturday

Beautiful Coats, Dresses and Millinery

Reduced from One-fourth to One-half

Every month-end the Plume Shop offers extreme values, but this month is more than values—it's actually giving away. Now if you are in need of a Winter Coat, a Dress or a Hat, we suggest you to be here as early as you can, to have your first choice. We need the room for the new holiday apparel, hence this tremendous reduction.

Just a Few Items

Dresses
- 15 Dresses, values up to $19.75. Clearance Sale, while they last $4.95
- 24 Frocks, values up to $29.75. Clearance Sale, while they last $9.75
- 29 Frocks, values up to $39.75. Clearance Sale, while they last $12.75
- 23 Party and Evening Frocks, values to $19.75. Clearance Sale, while they last $10.75
- 19 Evening Frocks, values to $29.75. Clearance Sale, while they last $14.75

Winter Coats
- 6 Junior Winter Coats, value $19.75. Clearance Sale $9.75
- 19 Winter Furred Coats, values to $29.75. Clearance Sale, while they last $19.75
- 34 Winter Furred Coats, values to $39.75. Clearance Sale, while they last $24.75

Millinery Every Hat from the Main and French Salons reduced to exactly half price.
Raincoats reduced one-quarter. This is the time to buy a Raincoat and save 25%.

Fur Coats
- 1 Muskrat Coat, regular price $165.00. Clearance Sale, only $89.50
- 1 Squirrel Coat, regular price $850.00. Clearance Sale, only $325.00

Very Special from the Bargain Basement

438 Winter Hats Reduced to $1.95

For this occasion we transferred 125 Hats from the Main Salon and marked them down to clear at $1.95

Every Purchase May Be Charged Without Extra Cost Whatever

The South African Plume Shop

Women's Ready-to-wear and Millinery

747 YATES STREET Phone: E mpire 5621

MAN ON TRIAL BROADCASTS FROM MOSCOW

Over Radio Ramzin Repeats Invasion Charges Against French and British

Moscow, Nov. 26.—Great Britain and France were depicted as malevolent plotters seeking to inervene in Soviet Russia and overthrow the Communist regime by Professor Leonid Ramzin, "confessing" before a revolutionary tribunal which is trying him for high treason.

Professor Ramzin, speaking into a microphone which carried his voice to the farthest reaches of the Communist Federation, told an amazing story of intrigue, mentioning casually co-plotters with him, former President Poincare of France, Aristide Briand, French Foreign Minister; "Colonel Lawrence" and "Lord Churchill" of England, and other figures of the two countries.

The defendant, who is leader of a group of eight prominent Soviet engineers who are facing death sentences on their pleas of guilty of counter-revolutionary conspiracy, declared British support of the plot had waned after the second MacDonald regime was established in 1929 and relations with the Soviet were re-established. Thereafter, he said, the French and border countries, Poland, Roumania and Jugoslavia, were the principal conspirators.

LAWRENCE OF ARABIA

Contact with British agents in Moscow, Ramzin declared, was established through "Colonel Lawrence," newspaper men assuming his reference to be to "Lawrence of Arabia," or Aircraftsman Shaw of the British Royal Flying Corps, as he is now known in England.

Another British representative, Sir Philip Vicars, he said, had once told him that "Lord Churchill" was the leading figure back of the intervention movement in England. It was assumed he referred to Winston Churchill, former Conservative Chancellor of the Exchequer, since the First Viscount Churchill is seventy-two years old and has not been active in British politics for some time.

Ramzin told of meeting a General Janville of the French general staff in Paris, and, in company with a former Czarist general, Lukomsky, of discussing with him plans for intervention in Soviet Russia. They agreed a force of 600,000 or 700,000 men, to be furnished principally by Roumania, Poland and Jugoslavia, with aid from White Russian sources, would be sufficient for their purpose, once the plotters had been able to pave the way inside the Soviet Union.

SPEAKS FLUENTLY

The defendant, who was surrounded by a battery of sputtering whitelights and movie cameras, never faltered in his self-condemning accusations of the foreign statesmen. He declared he was positive, although he had never seen either Poincare or Churchill, that they were the brains of the intervention moves in their two countries. He alleged also that the "Industrial Party," of which he was head, was the actual representative of the French general staff in the Russian espionage.

He reiterated information given in his two hours and a half on the stand yesterday that the summer of 1930 was the time set for the intervention, but that, due to various international complications, it was postponed till 1931.

Another demonstration and parade in front of the House of Columns, where the trial of the eight engineers is taking place, was planned for this afternoon. House maids, who were getting a day off for the purpose, and office workers were expected to be the chief participants.

ESTABLISHED 1901

Angus Campbell & Co. Ltd.

1008-10 GOVERNMENT STREET

A THREE DAYS' SALE —OF— WOMEN'S WINTER COATS

Commences To-morrow

Offering the Greatest Values of the Season!

We have selected from our regular stock, for this three days' sale of Winter Coats, five groups of Women's and Misses' Fur-trimmed Coats, and marked them at most tempting prices. If you are contemplating the purchase of a new Coat you will do well to investigate these wonderful Coat bargains being offered here to-morrow, Friday and Saturday.

Five Groups of Coats Reduced

TO SELL AT

$22.50
$25.00
$30.00
$35.00
$39.00

View Window Showing

Our Entire Stock of Women's **Fur Coats** at Reduced Prices!

Our Entire Stock of WOMEN'S BETTER-GRADE COATS

SELLING AT

Greatly Reduced Prices!

To-morrow, Friday and Saturday

Canadian Wheat In Store Passes 200,000,000 Mark

Winnipeg, Nov. 26.—Canadian wheat in store as at November 21, according to reports received here to-day, totals 200,466,656 bushels—a gain of 3,068,232 bushels from the preceding week, but a decrease of nearly 20,000,000 bushels as compared to a year ago.

Ocean shipments during the week totaled 3,154,946 bushels, compared with 3,554,159 for the previous week.

From Canadian Pacific seaboard ports, shipments total 2,490,681 and from Canadian Atlantic ports, 1,679,265.

The greatest change in the status of storage occurred in western country elevators stocks which were shown at 82,720,564 bushels, as compared with 78,163,679 the preceding week.

DEATH MYSTERY IN ENGLAND

London, Nov. 26.—Police are greatly puzzled by the death of John Good, radio inventor and financier, who was killed in a 100-foot fall from the battlement of his castle home Sunday evening.

From the first they were reluctant to accept the explanation that he lost his balance and fell to the ground. Their belief that there was something else to the story deepened to-day with a report of a physician that a post mortem examination of the body had revealed prussic acid poisoning.

TWENTY FACING LIQUOR TRIALS

Detroit, Nov. 26.—Charges of engaging in a conspiracy to smuggle beer and liquor from Canada were made against approximately twenty men, some of them former customs border patrolmen, in warrants issued by federal authorities here to-day.

Nine of the men named are under arrest. They were ordered arraigned to-day before Commissioner J. Stanley Hurd. Six of them are former customs border inspectors and the others were described as down river bootleggers.

"Nearly a dozen" other men were named in the same warrant, Gregory H. Frederick, chief assistant District Attorney, said. Their names were withheld pending the arrests. Some were former inspectors and others were bootleggers, he said.

GRAIN PRICE STABILIZATION IS DEBATED

Spokesmen of Farm Bodies of Prairies Meet at Saskatoon

Canadian Press

Saskatoon, Sask., Nov. 26.—Stabilization of grain prices through government intervention stood high in topics listed for consideration as an interprovincial agrarian meeting opened here to-day. The three-day sessions, called to consider the grave crisis facing prairie farmers due to low grain prices, are being attended by representatives of Manitoba, Alberta, Saskatchewan and Ontario farm bodies.

As the delegates started their discussions it was planned they would formulate a stand to be adopted by organized agriculture for communication to Premier Bennett on his return early next month from Europe. It was expected the proposal for a prairie-wide compulsory grain pool also would come before the meeting, as well as suggestions for freight rate and crop insurance assistance.

The 100-per cent pool has already been sponsored by the United Farmers of Canada, Saskatchewan section, and favorably balloted on by members of the Saskatchewan Wheat Pool. Members of the Manitoba Pool plan an educational campaign followed by a plebiscite on the question, and the United Farmers of Manitoba, at their annual convention last week, entered a request for legislation enabling a plebiscite. The United Farmers of Alberta so far have not voiced approval of the plan.

The meeting did not get under way till late this afternoon. Manitoba and Ontario delegates, together with A. J. Tharp, secretary of the Canadian Council of Agriculture, did not arrive from Winnipeg until mid-afternoon. Alberta's representatives reached Saskatoon about the same time.

After two days of conference, the farmer delegates will confer on Friday with representatives of the prairie wheat pools.

More Livestock In Canada Urged

Toronto, Nov. 26.—In depending for their livelihood on wheat alone, the prairie farmers are "putting all their eggs in one basket," declared G. I. Christie, president of the Ontario Agricultural College, Guelph, addressing the Canadian Independent Telephone Association here yesterday evening at its annual convention.

"Low price grain does not spell ruin to the farmers, for in a country where you can grow grain you can raise livestock," said Dr. Christie. Canada, he added, had a great chance to break into the bacon markets, which now were being virtually monopolized by the Danes.

TOURIST BUREAUS ELECT OFFICERS

Winnipeg, Nov. 26.—Canada's proposed Pacific-to-Atlantic highway was pictured as a paved thoroughfare of the future to delegates attending the annual meeting of the Canadian Association of Tourist and Convention Bureaus here yesterday. Mayor Ralph H. Webb of Winnipeg said prairie mayors had been assured by Premier R. B. Bennett, with whom they conferred at Ottawa some time ago, that the Federal Government was prepared to participate in the completion of the highway on a fifty-fifty basis with the provinces.

Nearing the completion of the convention sessions, delegates elected officers late yesterday afternoon. Mr. Justice A. E. Arsenault, Charlottetown, was unanimously elected president. Other officers elected are: First vice-president, George I. Warren, Victoria; second vice-president, C. C. Hele, Toronto; third vice-president, Col. G. P. Poussette, Winnipeg; secretary-treasurer George A. McNamee, Montreal.

In addition to officers, the directorate includes: J. Gordon Smith, Victoria; Charles H. Webster, Vancouver; J. H. Hanna, Calgary, and John Blue, Edmonton.

WITH BOW AND ARROW

Sault Ste. Marie, Ont., Nov. 26.—Armed with a bow and arrow, David Williams of Michigan pushed into the Canadian bush lands in Indian fashion to bring down a buck. It was the first deer to be shot with an arrow in this area for many years. Williams wounded the deer with an arrow, trailed it through the bush and killed it with a revolver. To shoot the deer Williams concealed himself near a runway.

BRATIANU AND KING CAROL IN BITTER FEUD

Bucharest, Roumania, Nov. 26.—The implacable bitterness which screened a private warfare between Prince Carol and Vintila Bratianu, Roumanian aristrocrat and political leader in Carol's younger days, flared forth anew to-day.

Carol, returned to Roumania as king, is in a much better position to care for himself in an encounter with Bratianu, who shared his family's antagonism towards the errant Crown Prince. All Roumania now is wondering just how the situation will work out.

Bratianu opposed Carol's return. Recently, when he relented and sought out the king, Carol would not see him. Two weeks ago he attempted again to see the new ruler in order to submit elaborate plans for Roumanian consolidation before Carol made his speech from the throne to Parliament.

Carol ignored his request, interviewing other politicians. To-day he sent word to Bratianu he would see him, but Bratianu, thoroughly offended, stated in effect he would dispense with the audience.

Bratianu has told his friends he had decided to retire from political life.

Lindsay Speaks At New York Event

New York, Nov. 26.—Guest of honor at a dinner of the English-speaking Union of the United States here yesterday evening, Sir Ronald Lindsay, British Ambassador, called the relations between Great Britain and the United States the most pacific in the history of their separate political existences.

He defended briefly his country's policy in India and urged extension of the principles of the Lopdon Naval Treaty to further the cause of international peace at every [illegible]

In his optimism over Anglo-American relations, Sir Ronald was joined by a fellow speaker, Alanson B. Houghton, former United States Ambassador to Great Britain, and Sir Ronald's defence of Britain's Indian policy was elaborated on by Sir Harcourt Butler, former high British official in India.

Wheat Pool Hears Manager's Report

Calgary, Nov. 26.—Forty-five and six-tenths per cent of all the wheat marketed in Alberta during the season of 1929-30 was handled by the Alberta Wheat Pool, totaling 35,442,410 bushels, as compared with 45.5 per cent of the crop totaling 67,168,756 bushels the year before.

This was shown in the report of R. D. Purdy, general manager, presented to the seventy delegates to the eighth annual meeting of the Alberta Wheat Pool here yesterday.

In addition, the pool last year handled 1,938,680 bushels of coarse grains, including oats, barley, rye and flax.

NEW RUBBER PAVEMENT

Passaic, N.J., Nov. 26.—The first rubber paved roadway in New Jersey was being used to-day by automobiles. It is on a small bridge at an approach to the Passaic River. The rubber company which manufactured the roadway claims it eliminates street noises and expects that if it wears satisfactorily it will be widely adopted for streets and highways.

DO YOU SUFFER FROM CONSTIPATION?

Countless remedies are advertised for constipation. Many relieve for the moment but they are habit forming and must be continued. Others contain calomel and dangerous mineral drugs, which remain in the system, settle in the joints and cause aches and pains. Some are harsh purgatives which cramp and gripe and leave a depressed after effect.

Avoid lubricating oils which only grease the intestines and encourage nature's machinery to become lazy.

A purely vegetable laxative such as Carter's Little Liver Pills, gently touches the liver, bile starts to flow, the bowels move gently, the intestines are thoroughly cleansed and constipation poisons pass away. The stomach, liver and bowels are now active and the system enjoys a real tonic effect. All druggists 25c and 75c red pkgs.

(Advt)

Lady Simon Aiding Anti-slavery Move

London, Nov. 26.—The horrors of slave raiding and trading are being described by Lady Simon in talks in this country which reveal facts assembled by her during many months' research. Lady Simon says there are from five to six million slaves in the world, the slave population of Abyssinia exceeding two million.

Vividly, Lady Simon depicts the sudden descent of the slave raiders of the sleeping population of villages; the incredible brutality and massacre of those unfitted for the raider's purpose, and the march to the slave markets.

"Abyssinia," she said, "is going to loom very large on the horizon in the near future."

REMOVAL

SALE

POPULAR PRICED HARDWARE AT THE SIGN OF THE BIG HAMMER

TREMENDOUS HARDWARE SAVINGS!

HATT'S HARDWARE

1118 DOUGLAS STREET

Phone E mpire 2213

Pay For Retiring Civil Servants

Ottawa, Nov. 26.—Cabinet consideration is being given the matter of adding five years' service to the superannuation basis for staff members of the Department of the Interior who face retirement following transfer to the prairie provinces of their natural resources. While the resources were under control of the Ottawa Government work in this connection fell to the Federal Department.

The fact that superannuation fund payments to Interior Department workers facing retirement might be swelled as compensation was made known at the Professional Institute of the Civil Service annual meeting here by D. Roy Cameron of Ottawa, its president. "I am authorized by the Department of the Interior," Mr. Cameron said, "to state the matter has been presented by the minister to the cabinet and that it is now under advisement by the council."

Change Spark Plugs every 10,000 Miles

Worn-out spark plugs cause hard starting, slow pick-up, poor idling, loss of power. A new set of AC's will insure easy starting, fast pick-up, brilliant performance.

Spark Plugs

Dr. E. W. Swanson Says Wheat Price Soon Will Go Up

Toronto, Nov. 26.—Dr. E. W. Swanson, head of the department of economics of the University of Saskatchewan and economic adviser to Premier Bennett at the recent Imperial Conference, who is a visitor in Toronto on his way back to Saskatchewan, is of the opinion that, far from being a failure, the Imperial Conference "laid the foundations for future developments of great significance, not only to Canada, but to the Empire."

That there were factors present in the wheat situation which would lift the market to higher levels was Dr. Swanson's opinion in respect of the present grain crisis. He thought the effect of the 60,000,000 bushels of wheat Russia had thrown on the British market was disprotionate to the volume. And Russia, he thought, would not long tolerate a state of affairs where internal distress was being caused by exportation of wheat at prices below production costs.

FINANCIER PUTS END TO HIS LIFE

Aldershot Eng., Nov. 26.—The body of Cecil Langham Reed was found dead in his garden to-day with a revolver nearby.

He was a member of the firm of Reed, Evans and Company, and a director of the Central Railway of Ecuador, the Mexican Union Railway and the Venezuelien Telephone and Electric Appliances Company.

BAD WEATHER DELAYS FLIGHT

Havana, Nov. 26.—Bad weather today forced postponement of Mrs. J. M. Keith-Miller's projected plane flight to Miami, Washington and Pittsburgh.

Dr. James Kimball, New York meteorologist, wired the Australian aviatrix advising against a take-off. He said adverse conditions would make a flight over the Alleghany Mountains virtually impossible.

The flier probably will leave Thursday morning.

Victoria Daily Times

WEDNESDAY, NOVEMBER 26, 1930

Published Every Afternoon Except Sunday by
THE TIMES PRINTING AND PUBLISHING COMPANY LIMITED
Offices Corner Broad and Fort Streets

Business Office (Advertising) .....Phone E mpire 4175
Circulation .....Phone E mpire 7522
Editorial Office .....Phone G arden 1012

SUBSCRIPTION RATES

City delivery .....$1 per month
To France, Belgium, etc.....$1 per month
By mail (exclusive of city)—Canada, Great Britain and United States.....$6 per annum

THE PRINCE AND THE LEAGUE

"I trust that the people of this country will realize the urgent importance of doing all in their power to assist the League of Nations Union in the greatest crusade of all—the crusade of world peace."

THIS IS FROM A SPEECH DELIVERED by the Prince of Wales at the banquet given recently at the Guildhall in London by the League of Nations Union to the delegates to the Imperial Conference. "I am well aware," he observed at the outset, "that there are still some people who profess to have no belief in the efficacy of the League of Nations to prevent war. I would ask those people to think a little deeper; to reflect that the way to prevent war is not by action at the eleventh hour, but by the steady formation of habits of international co-operation and mutual trust." The Prince then referred to Canada's relations with the United States in the following brief but pointed terms:

> Canada has set an especially great example. Her whole vast frontier facing the United States is devoid of armed force.

What the Prince of Wales said on the occasion of this banquet has been said hundreds of times before; but it bears repetition because, as he reminds us, there still are those who have little or no faith in the League. It would not be so serious if they would keep their doubts and fears to themselves; the worst of it is, however, they scoff aloud.

It is not particularly encouraging, incidentally, to note the chairman of the League's preparatory commission for the disarmament conference, Dr. Loudon, of Holland, declaring himself the other day in this manner: "We must ask the public to break its habit of referring to disarmament in connection with our work. What we are dealing with is only the reduction and limitation of armaments. Absolute disarmament remains an ideal the realization of which is scarcely conceivable in the present political and moral situation of the world."

It is to help to change the political and moral outlook of the world, however, that such organizations as the League of Nations Union and the League of Nations Society exist and operate. As they influence public opinion, showing the futility and brutality of war, particularly to the rising generation, governments will not be permitted to pursue policies that are likely to provoke international conflict.

THE GOVERNOR-GENERAL

A PRESS DISPATCH FROM LONDON says that as one outcome of the Imperial Conference Governors-General of the dominions henceforth will be appointed by the king on the "advice" of the dominion governments. In another place it says the appointments will be made by the king "after consultation" with the dominion governments. In a technical constitutional sense there is a wide difference between "advice" and "after consultation." In one case the dominion governments would assume responsibility for the appointment as they do for the appointment of Lieutenant-Governors or any other officials of their public services, while in the other the responsibility would rest with the sovereign.

If the Governor-General of Canada were appointed by the king on the advice of his Canadian Ministry in the same way that Lieutenant-Governors are appointed, he would be also an official of the Canadian public service and could be dismissed by the government at Ottawa for what it might consider to be sufficient cause. Lieutenant-Governors have been dismissed in this way. One in this province was dismissed by the Laurier government about thirty years ago.

As the representative of the sovereign the Governor-General can dismiss his dominion ministers if they cease to hold his confidence. Hence, if the Canadian government, for example, could dismiss a Governor-General, both that official and his ministry would have the power to dismiss one another. In such a crisis the Governor-General would hold the trump card because, as the king's representative, he would have to sign any order passed by his cabinet dispensing with his services before it could be effective, and he might decline to do so. In that case the government would consider itself bound to resign and the electors would have to settle the issue.

Governors-General are now appointed by the government of Great Britain and, technically, are attached to the Department of Dominion Affairs. In the days when the present dominions were colonies they were attached to the Department of Colonial Affairs. Until recently they have been the media of communication between the governments at Ottawa and London. The Imperial Constitutional Conference of 1926, however, decided that thereafter they should be deputies of the sovereign in fact, instead of glorified agents of communication between government and government, and other channels of official intercourse were developed.

The recent conference has gone a step further and henceforth, instead of being appointed by the government at Westminster after consultation with the dominions, they are to be appointed directly by the king after such consultation. No doubt the king will accept any suggestion that is made to him by a dominion ministry in this respect, so that the kind of a Governor-General we shall have will be determined actually by the dominion itself through its own government.

NOT DONE THAT WAY

OUR HIGH PROTECTIONIST friends told us scores of times during last summer's election campaign that the only policy that would restore Canada to a prosperous state and give all her people employment was one which would keep out goods from other countries and preserve the home market for our own manufacturers and agriculturists. If there were any difficulty in disposing of our surplus products outside the Dominion, Mr. Bennett said he would blast his way for the expansion of such trade and markets. But it can not be worked out that way. This is how the staunch Conservative Montreal Gazette views the recent increase in Australia's tariff, how it may affect that country and also Canadian exports:

> Belief is expressed that the higher tariff will immediately restore public confidence and gradually fulfill the government's expectations of improved trade generally in the Commonwealth. Likewise, it is believed that it will do all this without at the same time increasing domestic prices. In fact, there are optimistic economists who anticipate that increased markets will in certain instances bring about somewhat reduced prices to the consumers. Be that as it may, the changes cannot be considered abroad in any other sense than as another setback to export trade with Australia. To what extent Canada may be adversely affected cannot be calculated before an officially authenticated and detailed list of the changes in Australia's tariff schedule reaches Ottawa from the Canadian trade commissioner. But it is plain that any lessening in the difference of the British preference as compared with general rates must immediately react against Canadian goods hitherto exported to Australia under British preference. As regards the reaction of the changes to Australia's own commerce, the wisdom of the new schedule soon will be tested by its practical working.

A Conservative newspaper's complaint of this boost of the southern Dominion's tariff makes strange reading. Mr. Bennett tried to make the people of Canada believe that higher duties would not increase prices; but his emergency tariff had only been in operation a day or so when up went the price of glass. Anyway, one of his chief newspaper supporters in Montreal at least understands the effect of high tariffs. Meanwhile, of course, Australia is doing just what the Conservative party of Canada is doing—trying to produce prosperity by restricting trade, a hopeless task.

UNITED STATES IMMIGRATION

IT IS PROBABLE THAT AT THE COMING session of the United States Congress our neighbor will take definite steps to shut off all immigration—including Canadian immigration—as one of its remedies to relieve the unemployment situation.

If such a plan shall be adopted, Great Britain and continental European countries will be a great deal more affected than Canada. Some years ago, between 1921 and 1924, many Canadians crossed the border to make their homes in the United States. Towards the end of 1925, however, they began to return in large numbers, while figures published a few months ago show that instead of the exchange of population between the two countries being against Canada, it had reached about an even basis—if anything, with the advantage in our favor.

In the last year or so, incidentally, immigration from the United States to Canada has been steadily increasing. Many of these newcomers brought farming equipment, stock, and a substantial amount of capital. Whether this steady stream is to be maintained or expanded depends to a large extent, of course, upon the policies of the government at Ottawa.

BUY T.B. SEALS

MANY CITIZENS OF VICTORIA BY this time have received a supply of Christmas seals from the local Kiwanis Club. The revenue derived from their sale, as in other years, is used to assist the fight against tuberculosis. It is applied in various ways, all with the same end in view.

It is hoped that all who can will keep the supply that has been sent to them at the small cost involved. Hundreds of thousands of seals are purchased at Christmas, but every T.B. seal used helps some unfortunate sufferer, or makes it easier for those who are suspicious of their condition to get proper examination and effective treatment in time.

In this self-appointed task which the Kiwanis Club members have undertaken again this year it is not surprising if some who would gladly purchase seals are overlooked when the supplies are sent out. Such as are inadvertently omitted will be conferring a favor if they will make the fact known.

WHAT OTHER PAPERS SAY

THE SOLLOWAY-MILLS CASE
The Toronto Star

It comes down to this, does it not: That because the guilty brokers are willing to pay into the provincial treasuries a total of half a million dollars out of the vast sums they improperly took from the public, they are to escape with one month and four months in jail. And the elected representatives of the people whose special duty it is to see that justice is impartial are satisfied with the arrangement if, indeed, it was not of their own making. Meanwhile, an unemployed man who steals a suit and an overcoat is liable to go to prison for several years without intervention on his behalf from the fountain head of justice.

The bitterness with which the public regards the Solloway-Mills fiasco cannot be sensed by those who should be most concerned or the news from Alberta to-day would be different. Something will have to be done by leaders of the community to improve upon the faulty working of our system of justice and restore faith in its impartiality.

TARIFFS FOR ALL
The Manchester Guardian

The classification for duty of a brace of canvas-back ducks under the category of "manufacturers' cotton," which has drawn laughter on Ottawa customs officials, is not the first item of unnatural history which has arisen from the manipulation of tariff schedules. Not long ago a New York collector was surprised to have a consignment of tropical butterflies charged as "poultry." On receiving the explanation that they were so classified because they had wings he inquired whether the same ruling would be applicable to archangels.

A French Egyptologist had a similar shock when a royal mummy was held up by the Marseilles customs until, after considerable discussion, it was assessed for duty as "dried fish."

RASH PROMISES
The New York Times

The Labor Government in England cannot fairly be held accountable of the steady increase in the numbers of the unemployed since it took office, but it cannot escape the effect of its boastful promises beforehand to dispose promptly of the whole problem of unemployment.

A THOUGHT

The fool foldeth his hands together and eateth his own flesh.—Ecclesiastes iv 5.

Ever since Adam, fools have been in the majority.—Casimir Delavigne.

Loose Ends

A gasometer at Harrow and what it means to us—a feminine phenomenon of some importance — and another Churchill from over the sea.

By H. B.W.

THE PEOPLE of Harrow are agitated, and their agitation is of such significance and import to us, even at this distance, that I think we should pause for a moment to consider it. The people of Harrow are agitated because it is proposed to build a gasometer at Harrow, against one of Harrow's loveliest views, against a view, indeed, celebrated for all ages in the poetry of Byron. Unlike most agitations of this sort, the Harrow agitation has succeeded, and for the first time, perhaps, since the Industrial Revolution, expediency has had to surrender to aesthetics. The men who are going to build the gasometer at Harrow have agreed to call in the best architects and to create a gasometer so hidden under an outside of classical or Gothic architecture that it will be a thing of beauty and a joy forever.

* * *

THERE, IT seems to me, may be the genesis of a world-shaking movement. If a gasometer can be made beautiful—and surely there is nothing in the world quite so unpromising as a gasometer—what excuse is there left for any ugliness in civilization? If a gasometer can be made beautiful, why need mere gas stations be so peculiarly hideous? Why need garages along our public highways be constructed and painted in a fashion which makes you think that their owners have conceived a violent hatred of the human race, merely because they profit from punctures and collisions? Why need wayside refreshment stands and tea houses be colored so as to make prospective patrons too bilious to patronize them? Aye, and why should beer parlors wear a rundown and despairing air as if they did not enjoy the protection of the great and good Government of British Columbia and the law of the land?

* * *

IT WOULD be just as easy and just as cheap to build decent-looking garages, service stations, refreshment places and beer parlors. Indeed, in many cases, large sums are spent specifically to create ugliness in various forms. Yet, while it is such an easy and such a simple thing too, if this community were to build intelligently for beauty, if the grosser offences were removed from our eyes, we should be considered unique and thousands of people from other communities would come here to see us. Probably we should be thought a little mad, too, but it would be a divine madness. It is always these obvious things that never get done. And you may say that they are of little importance, anyway, that we get on quite well with hideous service stations, ghastly garages, grisly refreshment places and dingy, apologetic beer parlors on our roads. This, though it is difficult to explain why, is a lamentable error. To gaze constantly on ugliness has a definite and a most evil effect on a man, a community or a civilization. It may be argued that an ugly civilization has produced these brutalities, but there is much to be said for the converse proposition that ugly things in time produce a brutal civilization. I mean to say, when a civilization has gazed for a generation on the organized, belligerent ugliness of this age, when it has regarded its own ugly face in the shaving mirror every morning and its wife's ugly face over the breakfast table for half a lifetime, what can you expect but that it will rush out and attempt to commit suicide in another world war? Whereas, if it could look on something cheering, perhaps in time it might settle down to a quiet middle age and become a decent citizen before it died.

* * *

FOREHEADS FOR females are in again. Perhaps I have been rather late in noticing this great natural phenomenon, but better late, I suppose, than never. Yes, foreheads, by a simple decree of fashion and in utter disregard of all the laws of physiology and biology, have been made once more a part of the female form. For a long time, you know, they were out, they didn't exist. They were banished under hat and coiffure. They were not admitted or recognized. All the talents of hat makers and hairdressers were combined to suppress the fact that foreheads ever had existed, and they succeeded so well that many people began to wonder whether they had or not. Now, of a sudden, foreheads have been revived, brought back from wherever they have been kept this long time, just as old Victorian furniture has been dragged out of the attics of the world, where it was wisely placed a quarter of a century ago.

* * *

I SUPPOSE WE shall get used to foreheads again, just as we may accustom ourselves, with considerable discomfort, to Victorian furniture; but at the moment they look out-of-place, bulbous and rather nude. I am speaking of the foreheads, of course. Stranger, still, since foreheads appeared again, they are seen to have acquired strange and innumerable wrinkles until everywhere you look these days beneath new-style upturned hats, you are greeted with expressions of great anxiety and puzzlement. Some observers believe it may be the business depression, others hold that the brimless hats, affording no shade for the eyes, cause a distressing muscular contortion. But I am optimistic enough to think that it is nothing of the sort. I am foolish enough to hope that these are wrinkles of profound meditation, that the art of thinking, or at least some cerebral process, has been restored, that a vacant mind has been reestablished in the world.

YOUNG MR. RANDOLPH S. CHURCHILL, unique son of his great and unique father, has been making a tour of the United States to tell the American people what they ought to do about things. They say he has been able, with a few minutes' oratory, to settle questions which have been bothering the United States for generations, but then, he is a very remarkable young man. Among other things he informed the astonished yokels that the London Naval Treaty was "the greatest error of statecraft since the War." He said the government of Britain had fallen into the hands of a group of invertebrates, which are pretty low creatures in the scale of life. He proposed that Britain and America join in putting an embargo on Russia. And he recommended that they also send an army to China to teach the Chinese how to behave themselves. But as one American editor was careful to point out, there was one problem which young Mr. Churchill forgot to solve—a problem more baffling than any he discussed, and it was this: How did Britain, with all its present difficulties, ever manage to spare young Mr. Churchill from home at a time like the present? Well, young Mr. Churchill went to the United States as a "self-designated ambassador," and I think it is a striking evidence of the sound understanding between Britain and America that they remain friends despite the continual efforts of such gentry to explain them to one another.

There are many kinds of Coal but only one

KIRK'S Wellington

—a product of Vancouver Island.

"Does Last Longer"

Order To-day

Our Delivery Is Prompt

Kirk Coal Co. Ltd.
1224 Broad St. G arden 3241

Lett's Diaries, Calendar Pads, Greeting Cards

SWEENEY-McCONNELL Ltd.
Phone G arden 2412 1012 Langley St.

The Weather

Daily Bulletin Furnished by the Victoria Meteorological Department

Fair

Victoria, 5 a.m., Nov. 26.—The barometer remains high on the Pacific Slope, and fair weather is general with fog on the Straits and sound. Zero temperatures are reported in Manitoba and eastern Saskatchewan.

Reports

Victoria—Barometer, 30.26; temperature, maximum yesterday 41, minimum 37; wind, 12 miles N.; cloudy.

Vancouver—Barometer, 30.26; temperature, maximum yesterday 36, minimum 32; calm; foggy.

Prince Rupert—Barometer, 30.16; temperature, maximum yesterday 46, minimum 38; calm; fair.

Estevan Point—Barometer, 30.20; temperature, maximum yesterday 42, minimum 34; wind, 10 miles E.; clear.

Tatoosh—Barometer, 30.16; temperature, maximum yesterday 50, minimum 44; wind, 30 miles E.; clear.

Portland, Ore.—Barometer, 30.30; temperature, maximum yesterday 48, minimum 36; wind, 4 miles S.E.; clear.

Seattle—Barometer, 30.24; temperature, maximum yesterday 44, minimum 32; wind, 4 miles E.; cloudy.

San Francisco—Barometer, 30.14; temperature, maximum yesterday 68, minimum 50; wind, 4 miles N.; cloudy.

Temperature

	Max.	Min.
Victoria	41	37
Nanaimo	38	..
Vancouver	36	32
New Westminster	37	29
Kamloops	34	28
Prince George	46	26
Los Angeles	82	60
Spokane	34	30
Penticton	32	28
Vernon	32	28
Grand Forks	30	25
Nelson	30	26
Cranbrook	29	10
Saskatoon	20	12
Calgary	34	20
Prince Albert	14	10
Edmonton	26	24
Moose Jaw	22	11
Qu'Appelle	14	—4
Regina	17	7
Winnipeg	22	—10
Toronto	38	..
Ottawa	40	..
Montreal	42	..
St. John	54	..
Halifax	54	..
Dawson	—4	—28

Forecast

Victoria and vicinity for thirty-six hours ending 5 p.m. Thursday: Light to moderate north and east winds, generally fair, with occasional fog.

Strike Disorders In Virginia

Danville, Va., Nov. 26. — Disorders incident to the strike among union employees in textile mills here were renewed this morning as a continuation of a demonstration participated in yesterday when the mills renewed partial operations.

Demonstrators this morning swarmed about the mills as workers arrived. It was reported that few or no non-union employees entered the plants. Police arrested thirty-five persons early to-day in their attempt to curb the disorder.

The demonstration started yesterday evening when a crowd estimated at more than 500 bombarded a hotel and several houses of non-union workers with bricks and rocks.

Other People's Views

Letters addressed to the Editor and intended for publication must be short and legibly written. The longer an article the shorter the chance of insertion. All communications must bear the name and address of the writer, but not for publication unless the writer wishes. The publication or rejection of articles is a matter entirely in the discretion of the Editor. No responsibility is assumed by the paper for the preservation or return to the writers of communications submitted to the Editor.

CONVENIENCE OF VOTERS

To the Editor:—My attention has been drawn to the fact that in civic elections many workers on boats traveling between Victoria and Vancouver, who have votes in Victoria, are deprived of the privilege of using them by the reason of the fact they are away from home at the time voting takes place. They go to Vancouver at midnight, and do not return on the day of voting.

In my opinion these workers should be given an opportunity of casting their ballots the day before the election. This would entail little trouble and should create no complications. It is done in provincial elections to accommodate travelers and I see no reason why it should not be so in civic elections. I believe this would be satisfactory to all candidates.

JOE NORTH,
1109 Johnson Street.

AT LONG LAST

To the Editor:—A right interesting dispatch from Ottawa in Tuesday's Times says that Senator Robertson, at present acting as Minister of Labor will shortly be deposed and the post allocated to Charles W. Bell, M.P. The news will be most acceptable to at least 2,000,000 Canadian workers who have been patiently waiting for fifteen years for the first non-union Minister of Labor. The dispatch says there has been "much criticism of the fact that the last three or four administrations had for Labor Minister a man prominently associated with labor unions." Why not go a step further and say that the ministers in question carried cards in the American Federation of Labor and naturally kept a weather eye open on behalf of that foreign corporation, to the detriment of Canadian, British and non-unionists.

The latest figures from the Department of Labor quote 169,000 as belonging to labor unions. This number is spread amongst five organizations as follows, and in about proper place numerically: American Federation of Labor, All-Canadian Union, British Amalgamated, One Big Union, and the Catholic Workers' Union. With the possible exception of the latter, which is confined largely to Quebec, the whole of these unions are fighting one another for control, with the former winning most of the scraps on account of the huge sums of money behind it—sums entirely collected from its membership in Canada and the United States.

For instance, the A.F.L. has got control of the Canadian National Hotel now building in Vancouver, and a Canadian or British carpenter must pay to U.S. officials a sum of $25 before he can get a job. This is intolerable, and must be stopped. Before negotiating agreements with A.F.L. officials employers would do well to remember that Ottawa will soon have a Labor Minister who doesn't have an A.F.L. union card in his pocket and is out to consider the welfare of 2,000,000 workers as against a paltry 169,000—at war with each other.

WALTER FOSTER.
November 26, 1930.

FISHING REGULATIONS

To the Editor:—

I note in to-day's papers that the Victoria Anglers' Association have met the Hon. E. N. Rhodes, Federal Minister of Fisheries, and solemnly asked the minister to penalize the public by enforcing them to pay a license and making them subject to a number of new regulations for the purpose of conserving our rapidly-disappearing game fish.

It does not say much for modern education that the public be even asked to swallow such sheer bunk. In their efforts to deceive the public as to the fish situation they used the words "game fish" no less than ten times in a short article, and ask that the game fish be made subject to different laws than commercial fish. In short, the public must pay a license and help to preserve the fish so that the canner can get him. Our cohoes and spring salmon are the gamest and best sporting fish we have in our waters. Both are ruthlessly slaughtered wholesale by the commercial fishermen, and I venture to say that the canneries kill more of these fish in one week than all the ordinary sporting fishermen catch in the season. And as for the grilse, there is little doubt the canners get over 90 per cent of them when grown up.

How does the Victoria Anglers' Association propose to segregate the game fish from the sockeyes, etc.? Are all game fish to be tagged, and made to take a solemn oath that they are good Conservatives before they are entitled to the protection of the government? Are the fish from the U.S.A. supposed to report at the customs office and declare whether they are game fish or plebeian? What about the thousands of tons of game fish, and food for game fish, that are destroyed by the fertilizer plants? How can game fish live, when their food supply is cut off? Being cannibals, they must eat each other.

The allusion to British Columbia depending in a material extent on commercial fishing, is a touch of genius. It shows how close the views of these gentlemen coincide with the views of Mr. Howe, our Provincial Fishery Commissioner, who is so interested in the welfare of the commercial fishermen that he wants to give them another day's work a week to complete the destruction of the fish they have so well begun. Mr. Howe talks feelingly of the necessity of conservation and the importance of the commercial fishing industry, and in the next breath he advocates another day's destruction a week.

In talking of the importance of the commercial fishing industry to B.C., Mr. Howe, in his zeal to protect the canneries and fish meal operators, forgets that his first duty is to the public and not to private interests. He also overlooks the fact that he is destroying one of B.C.'s greatest assets—the tourist trade—which is falling off rapidly due to the wholesale destruction of our fish. I note that Bryan Williams, (whom I am glad to hear is still alive) reports that few tourists visited Canada this season for big game hunting.

In almost every tiny country in Europe you can buy fish or game in every village or store. In B.C., with its boundless acres of wild land and water, you cannot buy game at any price and the price of fish is rapidly approaching the European price. We prohibit the sale of game and yet permit commercial fishermen by the thousand to clean up our fish.

If Major Monteith will not discuss this question perhaps D. B. Plunkett, M.P., will give us his view on "commercial fishing."

Perhaps The Colonist will give us its opinion. A discussion on this local matter is far more important to B.C. than ragging Great Britain.

F. J. BOURNE.
Glenshiel Hotel, Victoria, B.C.
November 26, 1930.

DATE OF CONSCIENCE ORIGIN NOW IS FIXED AT 3,000 B.C.

New York, Nov. 26.—Puzzles surrounding the dawn of civilization have been attacked by nine armies of archaeologists operating a 2,000-mile front from the Black Sea to the upper Nile.

Receiving the gold medal of the Holland Society at a dinner here yesterday evening, Professor James H. Breasted, generalissimo of the scientic forces, described the work, which is financed chiefly by John D. Rockefeller Jr.

Prof. Breasted, director of the Oriental Institute, indicated some of the discoveries seemed to mark the date of the origin of conscience, the first development of the conception of Heaven and Hell and other significant events.

The oldest known tools yet found, he said, had been unearthed under sixty feet of gravel in one of the Nile's old beds. Their date is 500,000 B.C., cut down by some other systems of reckoning to 200,000 B.C., and they were used at the beginning of the Ice Age.

By the character of stone tools in beds which once formed the shores of the Favum Lake, the date of the desiccation of the Sahara and Arabian deserts had been approximately fixed in middle of the Stone Age or the Middle Paleolithic Age, Professor Breasted said.

The human conscience began to function about 3,000 B.C., said Professor Breasted, who based his generalization on ancient Egyptian coffin inscriptions and writing on Papyrus. About that time developed the theory that man was held responsible in the next world for his behavior in this.

One of the expeditions is working at a temple at Medinet-Habu, east of Luxor, which contains great walls inscribed about 1,200 B.C., by Rameses III, with the story of his wars. Another excavating at Nei-Shar, in Asia Minor, where the scientists, having cut through fourteen levels of civilization, arrived finally at the Stone Age.

MAN KILLED BY ILLINOIS THUGS

Madrid, Nov. 26.—Police have detained Jose de la Gandara, who, it was discovered several days ago, lent an automobile to Pable Rada, Major Ranton France's machine on the flight in the plane Ne Plus Ultra across the Atlantic to Brazil.

Police suspect that was the automobile used by Franco and his companion in flight, Eduardo Ryes, when they escaped Monday from prison, where Franco had been put after a conviction and sentence of eight months for seditious utterances.

At the age of 10, Grace Livingston Hill sat at her aunt's typewriter and tapped out an extravagant tale of generous riches and right-minded poverty, called "The Enselstynes." Since then she has written 50 novels.

Your Lumber Requirements

Large or Small, Promptly and Carefully Attended To.
Lumber, Mouldings, Windows, Doors; Gyproc Fireproof Wallboards; Neverot Shingles; Laminex Doors, Mahogany Doors, Etc.

THE MOORE-WHITTINGTON LUMBER CO. LTD.
Sawmill Phone G-2311 VICTORIA, B.C. Factory Phone E-2911

SPECIAL CHRISTMAS CARDS
Just What You Are Looking For

Come in and see our display of Mother, Father, Sister, Brother, Sweetheart, Best Friend, Pal and Family Cards of all kinds.

LITCHFIELD'S LIMITED
Booksellers and Stationers
1109 Government Street Opposite Royal Bank

DAVID SPENCER LIMITED

Meats-Provisions-Delicatessen

THURSDAY VALUES—CASH AND CARRY

Spencer's Dependable Bulk Butter

Fresh Creamery Butter, lb., 34¢; 3 lbs. for $1.00
Finest (N.Z.) Butter lb., 35¢; 3 lbs for $1.03
Pure Lard, 2 lbs. for 33¢; Flakewhite, per lb. .....18¢

Spencer's Own-cured Smoked Meats Are Better

Sliced Back Bacon, lb., 45¢; Picnic Hams, lb. .....21¢
Sliced Ayrshire Ham, lb., 42¢; Cottage Rolls, lb. .....31¢
Sliced Ayrshire Backs, lb., 42¢; Sovereign Hams, lb., 33¢
Kraft Cheese, halves, plain and Pimento, per lb. .....18¢
Large Dills, 6 for 25¢; Queen Olives, pint .....30¢
Libby's Kraut, 3 lbs. for 25¢; Wieners, lb. .....29¢
Sliced Corned Beef, lb., 29¢; Roast Pork, lb. .....45¢
Pork Steaks, lb., 22¢; Loin Pork Chops, lb. .....26¢
Rib Mutton Chops, lb., 18¢; Loin Chops, lb. .....25¢
Sirloin Steaks, lb., 25¢; Round Steaks, lb. .....19¢
Oxford Sausage, lb., 11¢; Mince Steak, lb. .....13¢
Lean, Boneless Stew Beef, 2 lbs. for .....25¢
Blade Roasts, lb., 12¢; Cross Rib Roasts, lb. .....14¢
Plate Beef, lb. 12¢; Shoulder Steak lb. .....15¢

REGULAR COUNTER DELIVERED

Little Pig Pork Sausage, lb. .....25¢
Shoulders Lamb, lb., 19¢; Lamb Steaks, lb. .....28¢
Round Steaks, lb., 22¢; Sirloin Steak, lb. .....30¢
Centre Cut Loin Pork Chops, lb. .....30¢

Groceteria Cash and Carry

Aylmer Soups, 3 tins for 25c
Jello, 3 packets for 21c
Spencer's Plum Jam, 4s. 35c
I.B.C. Sodas, salt or plain, 2 pkts for 25c
Aylmer Jumbo Peas, 2s 17c
Quaker Corn Flakes, 2 pkts. for 19c
Eagle Lobster, ½s, per tin 30c
Glacier Sardines, 3 tins for 25c
Robin Hood Rapid Oats with China 30c
Regal Salt, 2 cartons for 21c
Orchard City Peas, 2s, size 5 .....9c
Oxo Cubes, large, per tin 22c
Tapioca or Sago, 3 lbs. for 17c

Smart Apparel Reduced for the Last Days of November

Garter Belts and Brassieres

In Gift Boxes

Pink Satin Garter Belts with elastic insets and four narrow hose supporters. Boneless side-hook models ... **$1.75**

Satin Brassieres in narrow tailored style. Each ..... **85¢**

Ready for presentation in attractive silvery boxes. —Corsets, First Floor

Girls' Sweaters

In Pullover and Coat Styles

Pullovers with V neck or turned-down collar and band at base. In plain or figured patterns, in blue, fawn, green, scarlet and navy. Sizes 6 to 12 years. Each, **$1.25** and **$1.50**

Coat Sweaters with V neck and pockets. In blue, fawn, scarlet and green. Sizes 6 to 14 years. Each **$1.95**
—Children's Wear, First Floor

"Celfect" Silk and Wool Hose, a Pair, $1.95

Extremely fine knit Hosiery, ideal weight and perfect fitting. Suitable for better wear. Plain or with French clocks. Fashionable winter shades. Sizes 8½ to 10. A pair **$1.95**
—Hosiery, Main Floor

Women's and Misses' Ankle Socks

A Pair, 69c

Ankle Socks with fancy colored cuffs and neatly-fashioned feet. For street or sports wear. Fawn and white. Sizes 8½ to 10. A pair.....**69¢**
—Main Floor

Women's Pyjamas

Pyjamas of plain-colored crepe or broadcloth, trimmed with fancy-patterned materials. In blue, peach, orchid and green. Small, medium and large sizes. Suit, **$1.00**
—Whitewear, First Floor

End-of-November Sale of Women's and Misses'

COATS AND DRESSES

Tweed Coats with set-in or Raglan sleeves. Notch or large moufflon fur collars. On sale, each **$15.00**

Coats of tweeds and broadcloth. Belted and straight models. Trimmed with fur collars and cuffs. On sale for..... **$18.90**

Coats in dressy and sports styles, with cuffs and collars of muskrat, opossum, caracul, French beaver and tinted coney **$25.00**

Dresses of flat crepe in several smart styles. They have flared or pleated skirts, and shown in sizes 14 to 44. On sale for..... **$6.75**

Dresses of flat crepe trimmed with lace, net, embroidery and buttons. Shades are green, brown, blue, wine, navy and black. Sizes 14 to 46 ..... **$8.75**

Dresses of travel tweeds, Canton crepe and satin. Atractive styles and very beautifully trimmed. Sizes range from 14 to 44. Each **$10.00**

Santa Claus Comes to Spencer's Saturday

Christmas is nearing us again and, as usual, Santa Claus will be with us. He will arrive Saturday

With His Great Parade

Which Will Be As Interesting and Amusing As Ever

Watch for announcement of time and route of procession.

Great Display of Toys Now Being Shown for Boys and Girls

Toyland, Second Floor

Model Steam Engines, **$1.19** and **$2.75**

Mechanical Trains, complete with track, at ..... **59¢**

Large Wooden Engine, with metal wheels, at **$2.75**

Steel Dump Trucks, Tanks, Vans, and Hook and Ladder Trucks, **75¢** to **$5.50**

Doll Carriages, **$4.25** to **$25.00**

Cooking and Kitchen Sets, **$1.25** to **$2.75**

Tea Sets of china, aluminum and enamel. Prices range from **39¢** to **$3.95**
—Toys, Second Floor

Handkerchief and Glove Cases

Stamped for Embroidery

Handkerchief and Glove Cases, made up, bound and stamped for embroidery. In rose and yellow, each ..... **45¢**
Cutlery Cases, made up and stamped in new designs that are easy to work. Each ..... **69¢**
—Needlework, First Floor

Laundry Bags

Really Useful Gifts

Laundry Bags made up and stamped in new designs for embroidery. Colors are green, yellow, rose and blue. Each ..... **59¢**
—Needlework, First Floor

Gift Slippers

For All the Family

Now is an excellent time to make your selection — the stocks are complete and the variety is large.

Best quality Women's Indian Moccasin Slippers in hair seal, elk or kid leathers. Beautifully beaded and ornamented. A pair, **$3.50**

Women's Velvet Mules with large leather trims. A pair.....**$3.50**

Women's d'Orsay Slippers with hard or soft soles. In black or colored kid, and combinations of patent and kid. A pair...**$3.50**

Women's best quality Camel Hair Slippers. A pair **$1.95**

Women's Novelty Silk and Velvet Slippers with marabou trimming. Pair **$2.50**

Children's "Bunny" Slippers of warm fleecy material. Attractively boxed. A pair .....**95¢**
—First Floor

Men's Soft Kid Romeo, Everett or opera-style Slippers with cushion insoles and flexible hand-turned soles. Pair, ...**$3.50** and **$4.00**

Men's fleecy-lined Kid Slippers with flexible leather soles. A pair **$2.50**

Men's "Mule" Slippers in patent or colored leathers. Pair..**$4.00**

Men's Camel Hair Slippers in a variety of styles. A pair, **$1.45, $1.95** and **$2.45**

Men's Soft Kid Slippers with padded leather soles. Black and colors. A pair **$1.95**
—Main Floor

Four Bargains in China Dinner Sets

In New Decorations

Bungalow Sets of 32 pieces, with neat decoration, with wide shoulder border in pink or blue; centre medallion in black and red. Set, **$3.95**

50-piece Dinner Sets; new shapes. Ivory body and gold lines. Special value, a set **$7.95**

52-piece Dinner Sets, in yellow hawthorn pattern; decoration in yellow and black. A set **$12.50**

52-piece Dinner Sets, beautifully decorated. Colors in enamel, including Derbys and wide border patterns. Outstanding value, set, **$17.95**
—Chinaware, Lower Main Floor

Our Stock of Higher Grade Fur-trimmed Coats

Reduced For This Sale

One-third Off the Regular Prices

Coats of broadcloth and silvertone, trimmed with large fur collars and cuffs.
—Mantles, First Floor

Thursday. We Open Our New Gift Handkerchief Department

A choice selection of dainty Handkerchiefs, attractively boxed, ready for presentation. Swiss and Irish Embroidered Handkerchiefs in white or colored effects. Fashioned from fine quality opal cloth, Swiss lawn and pure linen. Three in a box.

50c	75c	$1.00	$1.25
Per box	Per box	Per box	Per box

—Handkerchiefs, Main Floor

Christmas Greeting Cards

A box of fifteen lovely French-fold Parchment Cards with fancy-lined envelopes to match. Per box **$1.00**
—Stationery, Lower Main Floor

Men's High-grade Suits

Of English Wool Worsteds

The Season's Greatest Values. Each

$35.00

The man who appreciates quality and extraordinary value will pronounce these Suits ideal. The cloths are of fine wool worsteds. Styles to fit all, whether tall, short or stout. They are shown in pencil stripes, browns, fancy weaves and plain self stripes. Quality guaranteed. All hand tailored. Each **$35.00**
—Men's Clothing, Main Floor

Men's Dressing Gowns

We are showing a wonderful range of All-wool English Dressing Gowns in most appealing patterns and shades. They are finished with silk-cord trimming; have roll collar and silk girdle. One of these will make a cosy and welcome gift for a man. Order early and get one of these fine gowns for

$13.50

Men's Clothing, Main Floor

Men's Golf Sets—Sweater and Hose

Direct From Old Country Mills

Pullover Sweater and Golf Hose to match. Shades grey or heather with contrasting trimming. A set, at **$9.75**

Golf Sets, pullover and hose to match; fancy knit. Powder blue, a set **$7.50**
—Men's Furnishings, Main Floor

Men's All-wool Sweater Coats and Pullovers

Superior Value
Each **$6.50**

Sweaters in fancy designs, with V neck and two pockets. Of fine English wool; all sizes.....**$6.50**
—Men's Furnishings, Main Floor

Corsage Flowers for Evening Wear

Trailing Flowers of lovely quality silk, in rose, yellow, white, green, etc. These make a delightful finish to any gown. Each, **$1.25** and **$1.95**
—Millinery, First Floor

DAVID SPENCER LIMITED

Phone E mpire 4141—Store Hours: 9 a.m. to 6 p.m.; Wednesday, 1 p.m.; Saturday, 6 p.m.—Phone E mpire 4141

Chesterfield Cushions in Smart New Designs

Chesterfield Cushions in crescent, oblong and round shapes—attractively shirred and trimmed. Shown in lovely lustrous silks in shades of rose, blue, black, gold and green. Each, **$2.45, $2.75** and **$4.75**
—Staples, Main Floor

Personal and Societies

Robin Hood Oats

Large Cartons and Useful Dish in Each Packet ..... 29¢

New Smyrna Cooking Figs 3 lbs. for ..... 29¢
Sweet Adeline Molasses 1½-lb. tins ..... 10¢
Local King Apples Per box $1.35
Crab Apples, 7 lbs. for .... 25¢
Per box $1.00

Heintz Tomato Soup (for the cold days) 3 tins for ..... 29¢

Eagle Brand Lobster ¼-lb. tins ..... 19¢
Crosse & Blackwell's Ketchup Large bottle ..... 19¢
Quebec Pure Maple Syrup Reg. $1.50 tins $1.10
Imported Sheet Gelatine Per lb. ..... 65¢

Dressed Rabbits, each ..... 45¢
Liver and Bacon Special ... 25¢
Loin Mutton Chops, lb. .... 20¢
Stewing Veal, lb. ..... 10¢

Fresh Caught Soles, 2 lbs. .. 25¢
Kippered Salmon, lb. ..... 23¢

H. O. KIRKHAM & CO. LTD.
612 Fort Street
NEW TELEPHONE NUMBERS
GS131 Groceries (3 Phones) GS135 Meats, Fish, Provisions (2 Phones)
ES031 Fruit EO251 Office and Delivery Inquiries

SMALL'S BAKERY
3 Stores for Your Convenience
641 FORT 1513 DOUGLAS 754 YATES
Watch Our Window for Daily Specials

This Simple Test Will Reveal the Truth

A dash of ENO'S "Fruit Salt" in a glass of water morning or night for a few days . . . note the change in your health, even in this short time.

New vigor . . . joyous, radiant good health and the ability to do a day's work without being tired . . . always follows.

Gently and safely this non-habit-forming health drink brings internal cleanliness . . . prevents unsuspected constipation—that trouble-making condition that exists when poisonous waste matter is allowed to accumulate in the inner system.

Commence its use to-day. But remember, there's only one ENO'S "Fruit Salt".

Resolutely refuse substitutes.

ENO'S "FRUIT SALT"

Sales Representatives for North America:
Harold F. Ritchie & Co. Ltd., 10-18 McCaul St. Toronto

Slippers
Make an Ideal Gift.

Slippers for every member of the family. English plaids or soft kid leathers, warmly lined . . . and so moderate in price.

95c to 2.95

COPP'S
613 YATES ST.

SALLY O'NEIL
—whose Kissproof rose will be seen in "On With the Show" and "Hold Everything."

"Kissproof is like a friend . . . . . it sticks regardless"

—says that vivacious screen star, Sally O'Neil. "When I use Kissproof in the morning, I know my lipstick worries are over until evening. No matter what happens, it never deserts my lips." Kissproof does last longer, bringing hours of lovely coloring to the lips. Miss O'Neil is one of the many Hollywood stars who use Kissproof—the natural, *lasting* lipstick. You'll like it, too. Ask for Kissproof today at any toilet counter.

Kissproof

INJURED AS POLE SNAPPED

Nanaimo, Nov. 26.—Wilfred Cain, telephone employee, sustained a broken thigh yesterday afternoon when a telephone pole broke. Cain had ascended the pole and had adjusted the safety belt when the pole snapped, throwing him to the ground. He was conveyed to Nanaimo Hospital by the Jenkins ambulance. The accident happened on the Island Highway near Nanoose.

ADVERTISE IN THE TIMES

FAREWELL TEA AT GOVERNMENT HOUSE TO-DAY

Lieut.-Governor and Miss Mackenzie Honor Mr. and Mrs. F. P. Burden

New Agent-General For B.C. Will Leave For England on Sunday

His Honor the Lieutenant-Governor and Miss Mackenzie entertained at a reception at Government House this afternoon in compliment to Mr. and Mrs. F. P. Burden, who will leave on Sunday for Prince George en route for New Brunswick where they will visit relatives for Christmas, sailing on January 2 from St. John for England, where Mr. Burden will assume his new duties as Agent-General for British Columbia.

The drawing-room, where the guests were received, was attractively arranged with magnificent hothouse chrysanthemums, similar blooms being massed with charming effect in the hall and ballroom and used in the decoration of the tea-table in the dining-room.

INVITED GUESTS

The invited guests included: Mr. F. P. and Mrs. Burden, Premier and Mrs. S. F. Tolmie, Hon. S. L. and Mrs. Howe, Hon. R. H. and Mrs. Pooley, Hon. Nels and Mrs. Lougheed, Hon. J. W. and Mrs. Jones, Hon. W. A. and Mrs. Atkinson, Hon. W. A. and Mrs. McKenzie, Hon. R. W. and Mrs. Bruhn, Hon. J. and Mrs. Hinchliffe, Hon. W. C. and Mrs. Shelly, Hon. R. L. and Mrs. Maitland, Mayor and Mrs. Anscomb, Hon. H. B. and Mrs. McGiverin, Col. and Mrs. Ross Napier, Mr. and Mrs. F. E. Winslow, Miss Winslow, Mr. and Mrs. G. Buckin, Mr. and Mrs. M. Carmichael, Mr. and Mrs. N. Yarrow, Mr. and Mrs. H. Cathcart, Mr. and Mrs. J. McAdam, Mr. and Mrs. F. W. Jones, Hon. Mr. Justice and Mrs. Gregory, Mr. and Mrs. H. Wilson, Hon. Chief Justice and Mrs. J. A. Macdonald, Hon. Mr. Justice M. A. and Mrs. Macdonald, Hon. Mr. W. A. and Mrs. Galliher, Mr H. G. Thomson, Miss A. Thomson, Mr. W. J. Bowser, Miss Gladys Irving, Mr. and Mrs. A. T. Goward, Mr. E. C. McMullen, Dr. and Mrs. Scott Moncrieff, Mr. and Mrs. P. L. Nahsmith, Miss Galliher, Mr. and Mrs. C. P. Hill, Mr. and Mrs. A. C. Burdick, Mr. and Mrs. J. L. Mara, Mr. and Mrs. G. H. Stevens, Mr. and Mrs. P. B. Fowler, Mr. and Mrs. C. W. Pangman, Mr. and Mrs. J. Benson, Mr. and Mrs. G. A. Campbell, Mr. B. C. Nicholas, Mrs. D. Doig, Mr. and Mrs. H. Despard Twigg, Mr. and Mrs. F. Pemberton, Mr. Bruce McKelvie, Miss Norma Macdonald, Mr. J. W. F. Tolmie, Mrs. A. M. D. Fairbairn, Sir Richard and Lady Lake, Mr. and Mrs. H. P. Hodges, Mr. and Mrs. E. D. Johnson, Rev. and Mrs. A. E. deL. Nunns, Miss S. Spencer, Miss M. Lougheed, Lady McBride, Miss McBride, Mrs. Pooley, Col. and Mrs. J. L. R. Parsons, Miss P. Parsons, Miss Mackenzie, Major and Mrs. W. Bapty, Miss Bapty, Mrs. E. T. Fell, Mrs. R. P. Rithet, Mr. and Mrs. J. M. Cameron, Dr. and Mrs. Hermann Robertson, Mrs. A. L. Morkill, Hon. Senator R. F and Mrs. Green, Hon. Senator G. H. and Mrs. Barnard, Hon. Sir Frank and Lady Barnard, Miss Christine, Mr. Gordon McLeod, Mr. Myddelton Evans, Mr. Wylie Watson, Miss Bruce and Miss Bullock Webster.

CAROL INSTALLS PARAMOUR IN ROYAL PALACE

Bucharest, Nov. 26.—Allowing love for his paramour to override all other considerations, King Carol II of Rumania has installed Mme. Magda Lupescu in the royal palace as chatelaine, it was learned from unimpeachable private sources by International News Service to-day.

The presence in the palace of Mme. Lupescu, who followed Carol to Rumania soon after his succession coup d'etat, furnishes the reason for the hitherto unexplained postponement of the sovereign's coronation, and may result in its abandonment altogether.

Mme. Lupescu arrived in Rumania secretly a few days after Carol seized the Rumanian throne.

She took up residence in a chateau while Carol tried ineffectually to effect a reconciliation with his wife.

Carol delivered an ultimatum to his divorced wife, threatening that unless she agreed to reconciliation he would set up Mme. Lupescu in the royal palace.

For a while it appeared that Princess Helene would be swayed by this threat, but she remained adamant.

Now Carol has made good his ultimatum and taken Mme. Lupescu into the palace. This action has shaken to some extent Carol's popularity.

Appeal Made For Warm Clothing

Distress is very acute among the families of the unemployed of the city and the Friendly Help makes an earnest appeal for donations of warm clothing, particularly underwear and boots, for the men, who are seeking jobs, as well as for their dependents. Many very deserving cases are applying to the association for assistance, and it is hoped that those whose means permit them to enjoy the luxury of warm homes, good food and ample clothing, will remember their less fortunate neighbors at this time of stress.

HAMMERSTEIN'S WIDOW SELLS APPLES

"Buy an apple; only five cents." To most of the milling thousands in down-town New York, she was only another of the many unemployed persons who eke out scanty earnings by selling apples on the streets. But to an eagle-eyed photographer she admitted being Mrs. Oscar Hammerstein, widow of the late and internationally known impresario. Once identified, the penniless woman rapidly sold her apples, and here you see her as a sympathetic crowd gathered about.

Society

Mrs. A. Diether of Victoria is visiting in Vancouver as the guest of Mrs. and Mrs. Louis M. Diether.

* * *

Rev. G. A. and Mrs. Reynolds, 2160 Beach Drive, will be "at home" Friday afternoon and evening, November 28.

* * *

Mme. Eva Baird has left for Vancouver where she will appear in recital this afternoon under the auspices of the Ladies' Musical Club at the Hotel Vancouver.

* * *

Mrs. Maude Allingham Dunsmuir has returned to Victoria after visiting Mrs. W. F. Brougham in Vancouver and is again the guest of Sir Frank and Lady Barnard, Sea Terrace.

* * *

Mr. and Mrs. Randolph Morrison entertained at a dinner party at the Hotel Vancouver Saturday evening in honor of Col. J. K. Cornwall of Victoria. Covers were laid for ten.

* * *

Mrs. J. MacDougall of Vancouver, who has been visiting in Victoria as the guest of Mrs. J. M. Nichol, Foul Bay Road, returned last night to her home on the mainland.

* * *

Mrs. J. Peters, Peters Street, who has been visiting in Vancouver as the guest of her son-in-law and daughter, Mr. and Mrs. H. Bray, returned to her home in Victoria on Monday.

* * *

Mr. and Mrs. Eden Quainton of Seattle will arrive in Victoria to-morrow to spend the American Thanksgiving holidays here as the guests of Mrs. Quainton's mother, Mrs. A. Oates, Woodlawn Crescent, Oak Bay.

* * *

Dean C. S. Quainton, who has been spending the last few weeks in California where he has been giving a series of lectures at Stanford University, will return to Victoria to-morrow.

* * *

Mr. and Mrs. Herbert Kent left on Tuesday morning's boat for Vancouver to attend the reception being held by Mrs. Daryl Kent in honor of her daughter, Miss Marion Kent, and granddaughter of Mr. and Mrs. Herbert Kent, who is making her debut into society on Wednesday afternoon.

* * *

Mrs. Sherwood Kirchmer of Fernie, who has been visiting in Vancouver for the last week, will arrive in Victoria to-morrow on a visit to Mr. and Mrs. W. A. Gourlay, Granite Street, Oak Bay.

* * *

Mrs. W. Macara of Winnipeg, who is visiting in Vancouver with friends en route to Victoria to spend the remainder of the winter months here as the guest of her sister, Mrs. C. R. Dunsford, Pakington Street, will arrive here on Friday.

* * *

Mrs. M. Kenny of 624 Harbinger Avenue sailed from Victoria this week aboard the Dutch motor-liner Delftdyk for Los Angeles, Cal., where she will visit friends and relatives for several weeks. En route down the Coast she will visit at Seattle and Portland.

* * *

Mrs. S. F. Tolmie, who left at the end of August for Philadelphia to attend the wedding of her niece, Miss Louise Huggins, to Mr. "Chuck Hunter, and has since been visiting friends and relatives in the eastern states and Canada, returned yesterday to Victoria.

* * *

Chapter "E" of the P.E.O. Sisterhood will sponsor a dance which is to be held at the Royal Victoria Yacht Club, Uplands, to-morrow evening from 9 until 1 o'clock. Cards are being arranged for the benefit of those who do not care to dance. Ozard's orchestra will furnish the music.

* * *

Mrs. M. C. Patterson and Mrs. R. C. Geary and Miss Geary of Shanghai, who have been spending some time in Victoria, will leave for Vancouver on Friday to join the Japanese motor-liner Hiye Maru for their respective homes in China. Mrs. Geary has been residing at the James Bay Hotel during her visit here.

Major and Mrs. A. E. Nash of Toronto, after spending a few days in Victoria as guests at the Empress Hotel, have left for their home in the east and en route will visit in Edmonton where they formerly resided.

* * *

Miss M. Gildea of the Strathcona Girls' School at Shawnigan Lake, and her niece, Miss A. R. Trotman, who has been visiting here from England, will sail from Victoria to-morrow afternoon aboard the liner Empress of Canada for Honolulu, to spend a short vacation. They will return to Victoria by way of California.

* * *

Mrs. Thomas Skinner of Seattle, accompanied by his son, Thomas Skinner Jr., came over to Victoria yesterday to attend the complimentary banquet tendered to the retiring chief engineers of the C.P.R. Coastal Service, Messrs. John Greenshields and James Pettigrew that was held last night on the Princess Norah.

* * *

The Uplands Golf Club was the scene of a merry gathering yesterday evening when the ladies committee were hostesses at a delightful dance, about 100 enjoying the excellent music furnished by a three-piece orchestra. A number of novelties were introduced during the programme. The hostesses were Mrs. I. Semple, Mrs. Cecil Eve, Mrs. A. M. Boyd, Mrs. J. A. Cameron, Miss Billie Grant and Miss Laura Archibald.

* * *

The members of Post No. 3 of the Native Daughters of British Columbia entertained last evening in the Alexandra Club at a combined social and bridge party. Prizes were won by Mrs. H. King and Mrs. J. Mackintosh. The hostesses for the evening were Miss E. Neelands, Mrs. W. Kinsman, Mrs. L. Lorimer and Mrs. T. P. Waters. Each of the members contributed to a jam shower arranged for the Friendly Help Society.

* * *

Princess Helena Victoria was present at a luncheon given recently at Claridge's, London, England, by Lady Williams-Taylor for Miss Bennett, sister of Hon. R. B. Bennett. Among the other guests were the Duchess of Atholl, M.P., Mrs. Dupre, Mrs. Guthrie, Mary Countess of Minto, Lady Mount-Stephen, Lady Greenwood, Lady Thornton, Lady McLaren Brown, Mrs. L. C. M.S. Amery, Mrs. L. Pacaud, Mrs. Ernest Stuart, Mrs. Peacock, Miss Montizambert, Mrs. Cyril Cassels, Mrs. Frank Meighen, and Mrs. Harrison Watson.

Esquimalt Card Party—The Esquimalt Women's Institute will hold a card party on Thursday evening at 8 o'clock in the Parish Hall.

Maid-chauffeurs Is Newest Idea

London, Nov. 26.—No male chauffeurs for London society women. They are hiring maids to serve the purposes.

Advertisements are appearing in papers worded thus: "Maid, able to drive car." And Mrs. Rosetta Sefton, a widow of Bramhall Lane, started the fad.

Many women are filling these positions because of the business depression, Mrs. Sefton believes.

"Some of the applications were from women whose husbands had held good positions in the cotton trade," she says. "They had run cars of their own. Now, in changed circumstances, they offered to drive for me."

Many women are sending their maids to driving school to learn how to run an automobile in order to serve the purpose of a maid-chauffeur.

CHILD DISPLAYS INGENUITY WHEN LOST IN CITY

Missing Five Days, 13-year-old Girl Maintains Herself in Buffalo

Young Canadian Sells Cards and Wins Theatre Amateur Prize

Buffalo, N.Y., Nov. 26.—Anxiety of Herbert O'Connor, Shakesperian actor, for the safety of his little daughter Rosemary, has turned to pride, for the thirteen-year-old girl, missing five days, has been found and has demonstrated ability to take care of herself. Rosemary is back to-day with her father.

Her father came here recently from Hamilton, Ont., to reside and last Thursday his little daughter left a Hamilton convent to come here to join him. A telegram telling of her trip failed to reach the parent, and when she stepped from a train into a strange city, no one was on hand to greet her.

The child was perplexed, but undaunted. She took a room for the night at the Y.W.C.A., and next morning had only thirty-five cents left. It took her only a few minutes to work out a problem that has baffled many other hands.

INVESTED "CAPITAL"

She invested her meagre capital in Christmas cards, at a penny apiece. Fortified with her fetching smile, she sallied forth to the street corners and sold her cards at five cents each. Then she bought more cards and repeated her business triumph, getting enough funds with which to eat. After supper, she took a stroll, passed a theatre displaying an amateur night sign and determined to put her talents to a test. Entering, she first canvassed the audience, asking members if they would "give a little girl a big hand." Then she did a tap dance, sang two songs and told a couple of jokes. The applause was spontaneous.

The management of the theatre awarded her first prize, $1.50. She paid her room rent and bought more greeting cards.

The newspapers carried a story of the girl's disappearance. A woman who had seen the little performer in the theatre called up the police station and two police officers and a policewoman finally located Rosemary in another theatre. She was preparing again to put her histrionic abilities to a test.

GOV.-GENERAL ON MARRIAGE

Tells Students It Transmutes Feminine Competition Into Co-operation

Toronto, Nov. 26.—Lord and Lady Willingdon had an exhaustive programme arranged for them yesterday on their continued visit to this city.

The Governor-General addressed students of Victoria College, University of Toronto, in the morning and then, accompanied by Viscountess Willingdon, visited the Art Gallery of Toronto, where the jubilee of the Royal Canadian Academy is being celebrated. Tradition was carried out when Viscount Willingdon drank a toast to the King from the Governor Simcoe glass, after being welcomed by representatives of the Academy.

Marriage was suggested by the Governor-General to Victoria College students as the magic which could transmute feminine competition into feminine co-operation.

Has to Do Hard Work

"I saw in the papers how good Lydia E. Pinkham's Vegetable Compound was so I took it to make me strong because I was weak and nervous. It helped me wonderfully. I work in the house and do gardening. I have lots of hard work to do so when I get rundown and feel bad I take another bottle."
—Mrs. *Amelia Schram, Railroad St., South Porcupine, Ontario.*

This medicine is endorsed by half a million women

Lydia E. Pinkham's Vegetable Compound

RED TAG SALE

TWO-TONE IVORY TOILET SETS

Two-tone Brush, Comb and Mirror, in gift case. Regular $8.00. Sale $4.95
Two-tone Brush, Comb and Mirror, in gift case. Regular $9.00. Sale $5.95
Two-tone Brush, Comb and Mirror, in gift case. Regular $14.00. Sale $8.95
Two-tone Brush, Comb and Mirror, in gift case. Regular $16.00. Sale $9.95
Two-tone Brush, Comb and Mirror, in gift case. Regular $20.00. Sale $12.95
Two-tone Brush, Comb and Mirror, in gift case. Regular $28.50. Sale $17.95
Two-tone Brush, Comb and Mirror, in gift case. Regular $30.50. Sale $19.95
Two-tone Nine-piece Sets, in gift case. Reg. $19.50. Sale, $12.95
Two-tone Ten-piece Sets, in gift case. Reg. $22.50. Sale, $14.95

Several Shades and Decorations—Ideal Christmas Presents

MITCHELL & DUNCAN Ltd.
1127 Government Street JEWELERS Phone: Garden 4514

DAUGHTERS OF PITY TO HOLD SALE AND TEA

Final arrangements for their annual sale of work and silver tea to be held at the Y.W.C.A. on December 13 were made at the monthly meeting of the Daughters of Pity here on Monday evening at the home of the president, Miss Couves, 826 Queen's Avenue. Twenty-three members were present.

Letters were read from the Provincial Royal Jubilee Hospital gratefully acknowledging the gift of twenty-four vests, seventy-three diapers, one bolt of flannelette and four wool rugs for the children's ward, on which the Daughters concentrate their efforts. Plans were made for the decorating of the ward on December 23, in accordance with annual custom.

Bermuda business is booming.

BOOKS AS GIFTS!
No Gift Will Give Greater Satisfaction or Be Appreciated More Than a Good Volume
FICTION - BIOGRAPHY - TRAVEL - SCIENCE
ART - THEOLOGY - VERSE, ETC.
Come in and Inspect Our Extensive Stock

Try Our Calculation Contest
Model AP-5 Frigidaire
To Be Given Away
One Contest Ticket With Every 50¢ Purchase

Latest Fiction Formerly $2.00 and $2.50 **$1**
Published by Doubleday Doran of New York

T. N. Hibben & Co. Ltd.
VICTORIA'S LEADING BOOK STORE
1122 Government Street Tel. Garden 1741

AND REMEMBER

PRODUCED IN CANADA

for the richest, smoothest, creamiest white sauces, you can count on Carnation Milk. It is pure *whole* milk in the most convenient and dependable form.

Write for Mary Blake Cook Book
CARNATION CO., LIMITED
134 Abbott Street, Vancouver, B.C.

The Safeguarded Milk
"from Contented Cows"

Foot Comfort for Sale

All Dr. Scholl's Foot Appliances and Remedies on sale at prices below cost. Regular $6.00 Supports, now $2.50

Wilbur Coon Shoes for women. Regular $13.50 to $16.00 styles reduced to $9.00 and $7.98

THORNE'S CLOSE-OUT SALE
1310 Douglas Street

Personal and Societies

RHEUMATISM MADE HER TREMBLE AS IF SHE HAD ST. VITUS' DANCE

Windsor, Ont., woman and her husband recommend T-R-C's to all who suffer from pains and aches

"In 1920," writes Mrs. Frank Seay, "I had a terrible attack of Rheumatism. So bad that I could scarcely bear to be touched. My feet trembled as though I had St. Vitus' Dance. This attack lasted nearly five months before I heard of Templeton's Rheumatic Capsules."

And how do you suppose Mrs. Seay heard about T-R-C's? She learned of them from Mr. Harry Judah of Chatham, who by using T-R-C's had conquered a very severe attack of lumbago (Lame Back). Mrs. Seay tells how Mr. Judah recommended T-R-C's to her, and then goes on:

"I took seven boxes of T-R-C's and they got me out of bed. I use them also for bad headaches and know nothing else as good."

Deep-rooted, stubborn cases of Rheumatism require patient and correct use of T-R-C's for a reasonable length of time. But you are sure of relief if you persist with T-R-C's. Repeatedly they have given safe, speedy relief from Acute Rheumatic suffering; also from Sciatica, (stabbing pain in hip and thigh), Neuritis, Neuralgia and Lumbago (Lame Back). No harmful or habit-forming drugs.

T-R-C's do this—enter the blood stream and help your body throw off the misery-causing poisons which have accumulated in your blood. When these go, health and happiness return. T-R-C's are 50c and $1 per box at your dealer's. 180

You owe it to yourself to try

T-R-C's TEMPLETON'S RHEUMATIC CAPSULES

Primrose Lodge—Members of Lodge Primrose, Daughters of England, choir are asked to meet at the home of Mrs. Stephenson, 1617 Burton Avenue, tomorrow evening at 7.45 o'clock for practice, and to bring music.

WOMAN LOSES DAMAGE SUIT

Court of Appeal Upsets Judgment in Favor of Mrs. I. McCallum

Vancouver, Nov. 26.—By a unanimous judgment, the B.C. Court of Appeal reversed a Supreme Court judgment of Mr. Justice W. A. Macdonald, who had awarded Mrs. Isabella McCallum, Davie Street, damages against the Toronto General Trust Corporation.

Mrs. McCallum, wife of William C McCallum, obtained a judgment from the trial tjudge against the trust company for alleged mismanagement of the estate of her first husband, Thomas Ross, who died April 9, 1925. Damages, which were not determined, were allowed by Mr. Justice Macdonald on the further ground that the defendant, as executor of Ross's estate failed to dispose of his business, consisting principally of Ross Piano House within a year of the death. The judgment of Mr. Justice Macdonald has been set aside, and five Court of Appeal judges, including Chief Justice J. A. Macdonald, and Justices Martin, Galliher, McPhillips, and M. A. Macdonald, concurred in allowing the appeal of Toronto General Trust Corporation.

There was no suggestion of dishonesty against officials of the defendant company, but the action of Mrs. McCallum was based on alleged breach of trust in the administration of the estate. A finding that there had been a breach of trust has now been set aside.

The defendant, on appeal, pointed out through its counsel, A. H. McNeill, K.C., that the trial judge found that there had been concurrence and acquiescence by Mrs. McCallum in the doing of the acts and things which she complained of. She requested and desired that the Ross Piano House business should be carried on, it was stated, and it was consensus of opinion of all interested parties, including Mrs McCallum and the principal creditor, Bank of Toronto, that the business should continue.

The business was carried on by a limited liability company, which was either owned or controlled by Mrs. McCallum. The company became bankrupt in August, 1928.

Five years ago, when Ross's will was probated, the net valuation of the estate was $131,252 which included $109,870 for Ross Piano House. After the latter went bankrupt, creditors received eight-five cents on the dollar.

Mrs. McCallum, sole beneficiary under Ross's will, received nothing from his estate. She claimed $125,000 damages.

Rev. J. Patterson Inducted Pastor Of Knox Church

To greet their new pastor, Rev. John Patterson, members of the congregation of Knox Presbyterian Church gathered in strength in the church yesterday evening for the formal induction ceremony conducted by Rev. J. McTurk, moderator of the Victoria Presbytery. In addition to Mr. McTurk, Rev. A. O. Thomson and Rev. R. Rollo were on the platform.

The service began with the singing of the hymn "Praise God From Whom All Blessings Flow," followed by prayer and psalms. Mr. McTurk, Mr. Rollo and Mr. Thomson addressed the gathering during the service. Following the induction by Mr. McTurk a closing hymn was sung, and the ministrs were guests at supper in the church classroom.

Mrs. Harry Wilshire, Mrs. W. Harris and Mrs. W. Wilson were in charge of refreshments.

Alumnae of St. Joseph's to Hold Dance at Empress

Much interest is being taken in the dance to be staged by the Alumnae Association of St. Joseph's Hospital at the Empress Hotel on Friday evening of this week under the patronage of His Honor the Lieutenant-Governor and Miss Mackenzie. Mrs. C. Lewis is the president of the association, and Miss Bessie Graham is acting as convener of the dance, assisted by Mrs. F. M. Bryant, Mrs. J. M. Fowler, Mrs. Evelyn Stibbard and Mrs. Ray Ditchburn. The Empress Hotel orchestra will furnish the music and an excellent supper will be served.

YOUR BABY and MINE

by MYRTLE MEYER ELDRED

Mrs. Eldred will be glad to answer all questions pertaining to babies and children. A stamped and self-addressed envelope forwarded to this office will bring a personal reply.

CHILD TURNS DEAF EAR TO CONSTANT STREAM OF THREATS

In theory all modern mothers admit that they wouldn't be guilty of saying or doing anything to inspire fear in their children. In actual practice it seems that threats are quite as prevalent as they ever were, which fact only proves, if it proves anything, that mothers are advanced in their thinking but not in their acting. The traditional threats and old attitudes are difficult for the mother to throw off. Recently a young mother and her little girl of about eighteen months came into the rest room of a movie theatre. The child's mouth was black with chocolate, evidently the pacifier the mother had given her to keep her quiet. The mother sat dawn in front of a mirror, deposited her numerous bundles and said persuasively, "Come here now, Barbara, and let me wipe off your mouth."

BARBARA PROTESTS

Barbara moved toward her, staring at me. The mother held the child between her knees, tipped back her head and began a thorough wiping that would have been effective in cleaning up a porcelain bathtub. Naturally Barbara howled. So would you or I.

Her mother said, obviously for my benefit, "Now is that a nice way for a little girl to act? What do you want mama to buy you? Well, I won't get it.' The last seemed more than superfluous, for Barbara had said nary a word.

Off came Barbara's hat and she began roaming about the room. "Come here this minute, Barbara," said her mother absently, looking at herself in the mirror. "We've got to get home or daddy will get there ahead of us." As Barbara, unmoved, continued her tour of inspection, the mother became more menacing. "If you don't come, mama will go away and leave you alone. Do you want to be left alone here?"

Apparently Barbara didn't for she moved within range of her mother, her small hands crammed into the pockets of her reefer.

DEAF TO THREATS

"Here, put this candy in your pocket; mother's got her hands full." But Barbara walked away and said in a very small but determined voice, "No." It was the only thing she had said in answer to this voluble stream of useless and silly threats.

One almost knows what effect a whole day of such threats and pleadings will have on Barbara. She has already learned to be deaf to them. Who wouldn't be? They are just chatter, yards of talk doing nothing, getting nowhere. If her mother's threats are successful, they will have an unexpected result. Barbara will scream herself hoarse when her mother disappears from sight. For too long she has been told that "Mother will go away and leave you." If she does go, the memory of the threat will come back and Barbara won't be convinced but that this time it is going to come true. If mothers would only listen to themselves, they might more quickly mend their ways.

To-morrow—"Thankful Spirit Should be Present Despite Temporary Misfortunes."

WOMEN TO HEAR COL. W. BOVEY

McGill Director to Address Women's Canadian Club Tuesday

Lieutenant-Colonel Wilfrid Bovey of Montreal, will be the speaker at the meeting of the Women's Canadian Club at the Empress Hotel on Tuesday afternoon, December 2. The subject of the address, which will be illustrated, will be "The Relations Between French and English Canada," which Colonel Bovey's versatile connection with both peoples entitles him to speak upon with authority.

He is director of the department of extra-mural relations, McGill University; president of the Canadian Handicrafts Guild; director of the Department of Education, the Montreal Board of Trade; honorary secretary of the Montreal rehabilitation committee for ex-service men, and holds other important offices.

Educated at McGill and Trinity Hall, Cambridge, he was called to the Bar at the Inner Temple in 1906, and to the Bar of Quebec in 1907. He is an officer of the Order of the British Empire and an officer of the Legion of Honor. For several years he was a member of the Royal Highlanders of Canada, and for the major part of the war period was on staff duty. Several times he was mentioned in dispatches.

FATAL FAMILY AGAIN BEREAVED, MOTHER KILLED

Wichita, Kansas, Nov. 26.—Death struck for the fourth time in three years in the home of the Charles Reichert family yesterday evening when the mother, Mrs. Jenis Reichert, was killed in a motor car accident near Belle Plaine.

The Reichert's daughter, Catherine, was injured fatally in a motor car accident three years ago. Later, a son, Charles, was found dead, apparently from grief over the death of his brother William, a few months before.

Teddy, the only surviving child recently was stricken with infantile paralysis. The father is an invalid.

Burden to Sail For London At First of Year

To replace F. A. Pauline, who recently retired as Agent-General for British Columbia in London, F. P. Burden will sail from St. John on January 2, with Mrs. Burden for England. Mr. Burden plans to leave this province some time before Christmas to spend a short time with his family in New Brunswick before crossing the ocean.

Mr. Burden's resignation from the B.C. Legislature is expected shortly. It will necessitate a by-election in the constituency of Fort George, which Mr. Burden now represents. No date has been fixed for the by-election yet.

The Inside Needs LAUNDERING too!

You are always careful to have clean, fresh pillow cases, and it is a wise thing to have the pillows themselves laundered at regular intervals. We'll launder them in their original ticks and restore them to you with every feather clean, dry and fluffy.

NEW METHOD LAUNDRIES LTD.

Garden 8166

FINGER WAVE and SHAMPOO $1.00

FIRTH BROS.

709 Fort Street

(You Just Walk In)

News of Clubwomen

Navy League W.A.—The W.A. to the Navy League of Canada will hold its regular meeting Friday at 2.30 o'clock in room 314 Pemberton Building. A full attendance of members is requested and any mothers of the Rainbow Sea Cadets interested in the work are cordially invited to be present.

Lodge Bazaar Success—The ladies of Court Maple Leaf, A.O.F., held a very successful bazaar on Saturday under the convenership of Mrs. Nunn. Those in charge of the stalls were: Mrs. Jarvis and Mrs. Holman, fancy work; Mrs. McDowell and Mrs. Roworth, home cooking; Mrs. Moscop, tea cup reading; Mrs. Fletcher and Mrs. Williams, plain sewing; Mrs. Denyer and Mrs. Francis, baby stall. Lunches and teas were in the capable hands of Mrs. Jackson and her committee. Mr. Wiesmiller, Cowichan Street, won the hope chest with No. 554; Mrs. Bailey, Sumas Street, cake, and Mrs. Harris, Lodge Avenue, candy.

Canadian Daughters—The regular meeting of Far West Assembly No. 30, Canadian Daughters' League, will be held to-morrow evening at 7.30 o'clock in the New Thought Hall. Final preparations will be completed for the dollar bazaar which is to be held on Saturday afternoon at 2.30 o'clock in the New Thought Hall. At 9 o'clock Reginald MacKye will give an illustrated lecture on "The Motion Picture in the Modern Class-room, or New Developments in Canadian Films." The public are invited and there will be no admission charge.

Lodge Plans Bazaar—The annual bazaar of Lodge Primrose No. 32, Daughters of England, will be held on Friday in the S.O.E. Hall. It will be opened by the district deputy grand president, Mrs. McKenzie, at 2 o'clock. The following have charge of the various stalls: Plain sewing, Mrs. Headdy; fancy work, Mrs. Stephenson; aprons, Mrs. R. M. Hill; home cooking, Mrs. Mortimer; candy, Mrs. West; bran tub, Mrs. Humber; miscellaneous, Mrs. Gough; afternoon teas, Mrs. Edmonds; fortune telling, Mrs. Youson. The general convener is Mrs. Baron. A cordial invitation is extended to all members and friends to attend.

W.C.T.U. Meeting Postponed—The meeting of the Central W.C.T.U. arranged for to-morrow at the Y.W.C.A. has been postponed until Thursday, December 4.

JAMES BARKER CELEBRATES HIS 80TH BIRTHDAY

James Barker, Wellington Road, who has lived in the Strawberry Vale district for thirty-seven years, received congratulations on Monday on the attainment of his eightieth birthday.

With his daughter, Miss A. Barker, Mr. Barker entertained members of his family at dinner. During the day friends and neighbors called to offer congratulations.

Mme. Helen De Suzzannet and Edith Oliver in recital, Empress Hotel, December 5. Tickets at Fletcher Bros. ***

AUNT HET

BY ROBERT QUILLEN

"Sometimes I wonder if eternity sure enough lasts forever or if it just seems that way to folks because ever' day is Sunday."

(Copyright 1930, Publishers Syndicate)

FASHION PLAQUE

Silver kid and black velvet make this shoe and bag ensemble for evening.

GIRL MAKES JUMP FROM GLIDER

Teddy Hall, twenty-year-old Los Angeles aviation enthusiast, set a new record for after they pictures were taken by becoming the first woman to make a parachute jump from a glider. She landed in a high tree, but she emerged unhurt. Miss Hall is shown here in a closeup and beside the glider, piloted by Lyman Voelpel.

Figures Of Universe Are Speaker's Theme

By THOS. T. CHAMPION
Canadian Press Writer

London, Nov. 26.—Staggering statistics were flung at an unsuspecting radio audience yesterday evening by Sir James Janes, eminent man of science. He gave these fearsome figures: Mother earth weights 60,000,000,000,000,000,000,000 tons.

The earth's candlepower is 3,000,000,000,000,000,000,000,000.

Light travels at 186,000 miles a second, but it still takes eight years to get to the earth from Sirius, which has twenty-six times the candlepower of the sun.

The sun's gravitational pull keeps the earth, which has a speed of nineteen miles a second, from wandering off into space, where the earth's people would meet an icy death within a few weeks.

For Clearance Thursday

On the Bargain Highway

50 Ladies' Silk DRESSES

Values $15.75, for

$8.75

Dresses of satin or flat crepe; sizes 16 to 46 ..... $8.75

Ladies' Broadcloth COATS

Values $35.00, for

$19.75

Coats trimmed with black opossum collars and cuffs.

100 Children's Navy Blue Pleated Skirts; sizes 27 to 30 ..... $1.98

85 Ladies' Bathrobes; many shades and patterns, with silk cord trimming and girdle. At $2.75

300 Ladies' Crepe Nightgowns with V or square necks; lace trimmed, short sleeves or sleeveless; small, medium and large, each $1.25

100 Ladies' Jumbo-knit Sweater Coats with shawl collar and pockets. Jockey, camel and black. Regular $4.75, for $2.95

70 Children's Blue Chinchilla Coats, with belt and pockets. Sizes for 8 to 14 years. Value $10.75, for $6.75

100 Ladies' Felt Hats, brimless style. Regular values $3.95, for $1.00

—Bargain Highway, Lower Main

Clearance of Men's Furnishings

Fine Broadcloth Shirts, with collar attached and pocket. Plain or fancy patterns; 14 to 17 neck $1.00

Heavy Cotton Flannel Work Shirts; grey or khaki. Collar and pocket; sizes 14 to 17½ neck ..... 98¢

Heavy Union Flannel Shirts with collar attached; navy, khaki and grey $1.25

Heavy Rib Sweater Coats with shawl collar and pockets. Black, brown, camel, maroon. $2.95

Winter-weight Fleece-lined Shirts and Drawers. Shirts, 38 to 44; drawers, 38 to 42 only, a garment ..... 79¢

Fleece-lined Combinations; sizes 40 and 44 only, a suit $1.50

Combinations, rib-knit from strong cotton yarns. Long sleeves and ankle length. Sizes 30 to 50, a suit $1.29

Fancy Socks, silk and cotton; check patterns; 10 to 11½, 6 pairs for $1.00

Smart Felt Hats with snap and welted brims; grey and brown; 6¾ to 7⅞, $1.25

Tweed Caps in new shades and patterns; 6⅝ to 7⅞ $1.25

Muleskin Work Gloves, gauntlet or plain wrist; 10 and 11 ..... 39¢

Men's Art Silk Ties. Regular $1.00 values, for ..... 59¢

—Lower Main Floor

DAVID SPENCER LIMITED

Phone Empire 4141—Store Hours: 9 a.m. to 6 p.m.; Wednesday, 1 p.m.; Saturday, 6 p.m.—Phone Empire 4141

Perfect Sight— Without Glasses

Practically every known eye trouble—even partial blindness—has been benefited and entirely cured by a new technique.

Far sight, near sight, astigmatism cross-eyes, squint, cataract—all have been successfully treated without medicine, operation or optical aids of any kind. If you suffer from any form of eye trouble call at once and learn how you can have better eyesight, better health, a richer life—unhampered by glasses.

It may mean so much to you.

Youth-Health Method

702 CENTRAL BUILDING

Victoria, B.C. Phone Garden 4042

AROUND THE TOWN with Mistress Pepys

22nd — Up early and to walk as far as the sea, in that I last night promised Jimmy-Jocks a walk before breakfast. So excited on sight of the sea, dashes in for a swim and, coming out dripping wet, shakes himself all over me in gratitude, ruining a pair of clean silk stockings. Races off down the beach to greet some pals and makes me late for breakfast waiting for him.

Mistress Castlemaine phones and asks me to call for her in the Uplands, if I am going to town. Methinks that she is greatly inconvenienced in that they possess only one car and that a large unwieldy one which she does not feel it safe to drive in town, so hard it is to park and steer in and out among the traffic. She greatly admires Pegasus and indeed methought that last night at her bridge, among all the throng of cars, there was none outshone it. Was much interested to see picture in last night's Times of Ford windshield with iron horseshoe bedded therein. Glad all the Ford cars have this safety provision.

My companion in merrie mood, recalling what a gay time she had last Yuletide at the Empress, in truth the jolliest Yuletide since leaving good olde England. Much pleased to hear that they will hold the Yuletide festivities again this year and determine that we will make up a party and persuade the Whytes and the Gwynnes to join us. 'Tis a real feast for $2.50! We must make our reservations with the head waiter soon.

Vexed because I cannot keep my dresser tidy. After spending a morning putting it to rights, will go for something in a hurry and leave it all in a jumble again.

So to the Marionette for some of those enchanting hosiery, vanity and make-up boxes. Boxes, boxes, boxes! They seem to have gift boxes of every description and price. Also acquire a charming tall cylindrical bog of fire-[illegible] tive touch to my fireplace. 'Tis decorated with a Godet print and filled with very tall rainbow-hued matches. Interesting little bookcase of matches, bridge table matches and bedroom set of cigarette case and matches.

To Messrs. Plimley & Ritchie to buy that dear little doll's bed, I saw there last time, gayly enameled and with bright cretonne mattress for only $3.00. Wonder whether little Jane would prefer that or a doll carriage, which comes in cream, blue or tan wicker for $3.50. Buy game for my godson, Samuel, a baseball fan. He will mightily enjoy this "Baseball for the Winter Months," complete with playing field and score card. 'Tis a game of skill with much action and exciting situations and costs but $1.25.

In great haste to Wilkerson's Jewelry Shoppe to pick up some of the good values, which we know from experience we shall find in this reduction sale they are having. 'Tis a splendid chance to save on wedding presents as well as Christmas gifts. Mistress Bell, who lives up-island, always orders by mail from them.

Buy English plated tea service of three pieces, reduced from $35.00 to $18.50 and see many other bargains, one with engraved floral design, reduced from $20.75 to $15.00, a lovely $35.00 set for $25.00 and for only $10.00 a set that sold for $18.00. Candlesticks of all kinds, of hammered silver, reduced from $8.00 to $4.00 a pair and from $9.00 to $4.50. Pyrex pie plates in silver-plated stands, specially priced at $3.00 and oval Pyrex casserole in silver-plated stand for $5.50, a cake plate, handsomely engraved, special at $2.95. A clever sandwich tray, divided into four sections, for $5.00. Many more there are and methinks 'twill be difficult to choose!

Thence to Diggon's to buy one of these leather slipper sets to send to a friend of Samuel's in California. Get lovely tan set in case for $3.95. There be lovely ladye's sets in blue, almond green and red. Taken with gentleman's companion set, in real pigskin with zipper closing, fitted with clothes and hair brushes, comb, toothbrush case, soap, shaving-stick, and tooth-paste cases and even a razor. Some of the golfers of the towne will be [illegible] fold and heat case with tee pins, pencil and perpetual golf score.

'Tis goode to pile our packages into Pegasus; truly it has often tried my patience, waiting for them to be [illegible]. Then home with much speed and in great content that we have this day obtained some fair bargains. ***

Black Hawks Again Defeat Boston to Take Hockey Leadership

THE SPORTS MIRROR

Five Drivers Prepare for Assault On Motor Speed Record

* * *

Capt. Campbell Builds Car Equipped With Two Napier Engines

* * *

May Sutton Bundy Sets Wonderful Record in Tennis World

* * *

High Spots in Career of Bobby Jones Are Outlined

NEXT YEAR promises to be an important one in high speed motor car racing with Captain Malcolm Campbell and Kaye Don actively engaged in polishing off the machines with which they hope to set a world's record for motor cars sometime next year, and at least two United States drivers, and "Wizard" Smith of New Zealand also seeking the crown won by the late Major Sir Henry Segrave. Don, whose visit to Daytona Beach, Florida, last spring, was disappointing, is busy completing alterations to the "Silver Bullet" which must be carried out before his attempt next year. He hopes the elements will be more favorable and provide him with a smooth racing strip next time.

* * *

Captain Campbell, now the only living driver who has exceeded 200 miles an hour on land, says that his new "Bluebird" racing car will be completed by the end of the year, and he will leave England ready for his attempt on Segrave's 231 mile an hour record in January. The new car, which will have two Schneider Trophy type supercharged Napier engines, is being built behind locked doors at Kingston Vale. The once famous racing driver and still an enthusiast, K. Lee Guiness, is keeping an eye on things and ensuring that no one not intimately connected with the giant car gets into the workshop.

* * *

Campbell is planning to take a number of "baby" British cars with him to America, and after the record attempt, which he seems quite certain will be successful, though he refuses to be drawn as to the probable speed, he is going to show residents of the United States what the British-built "babies" will do.

* * *

Apart from Campbell's and Don's attempt on the record, "Wizard" Smith, the Australian journalist, is taking his new car, for which the government has loaned a Schneider Trophy Napier engine, to a beach in New Zealand that is reported to be better than Daytona.

Like old wine some people improve with age. Twenty-five years ago May Sutton flashed across the tennis horizon as the women's singles champion of the United States at the tender age of sixteen. The following year she won the Wimbledon championship and repeated the next year. Not long after that she married Tom Bundy, who at that time was himself a racqueteer of no mean ability. She then practically retired from the game. However, she has again popped back into the limelight by forsaking her amateur standing through instructing a class in a California school.

* * *

With the recent retirement of Bobby Jones, the world's greatest golfer, from active competition, the chronological high spots in his career will prove interesting to sport fans:

1902—Born March 17, Atlanta, Ga.

1910—Age eight; won junior tournament, East Lake, Atlanta.

1912—Age ten; won junior tournament, East Lake.

1915—Age thirteen; runner-up, second flight, southern amateur championship, won club championship, East Lake, and won invitation tournament, Roebuck Country Club, Birmingham, Alabama.

1916—Age fourteen; won Georgia State amateur championship, qualified for United States amateur championship at Philadelphia, led field for first half of qualifying play and won two hard-fought matches from Eben Byers, of Pittsburgh, and Frank Dyer, of Upper Montclair, N.J., before losing to Bob Gardner, of Chicago, in third round.

1917—Age fifteen; won southern amateur championship at Birmingham.

1919—Age seventeen; runner-up in United States amateur championship to Davison Heron, of Pittsburgh, at Oakmont Country Club, Pittsburgh. Runner-up in southern open to Jim Barnes and in Canadian open to J. Douglas Edgar.

1920—Age eighteen; won southern amateur championship at Chattanooga. Won qualifying medal in United States amateur championship at Engineers Club, Roslyn, N.Y., but lost to Francis Ouimet in semi-finals. Made debut in United States national open at Toledo, finishing eighth with 299, four strokes behind the winner, Ted Ray.

1921—Age nineteen; made first trip abroad with American Walker Cup team, which defeated Great Britain. Finished fifth in United States open at Washington and was eliminated in third round of United States amateur by William Hunter at St. Louis.

1922—Age twenty; won southern amateur championship. Finished in tie for second place in United States open at Chicago. Defeated in semi-final of United States amateur at Brookline, Mass., by Jess Sweetser, the tournament winner.

1923—Age twenty-one; won United States open championship in playoff with Bobby Cruickshank at Inwood Country Club.

1924—Age twenty-two; won United States amateur championship for first time, defeating George Von Elm. In final round at Merion Cricket Club, Philadelphia. Runner-up in United States open to Cyril Walker, at Detroit.

1925—Age twenty-three; won United States amateur at Oakmont, defeating Watts Gunn, but lost playoff to Willie MacFarlane for United States open at Worcester, Mass.

1926—Age twenty-four; won United States and British open championships, lost to George Von Elm in final round of United States amateur at Baltusrol, N.J.

1927—Age twenty-five; won British open with record score of 285. Won United States amateur at Minneapolis, defeating Chick Evans, but finished eleventh in United States open.

1928—Age twenty-six; won United States amateur, defeating T. Philip Perkins, British champion, in final round at Brae Burn. Lost playoff to Johnny Farrell at Olympia Fields, Chicago, for United States open.

1929—Age twenty-seven; won United States open at Winged Foot, New York, defeating Al Espinosa by twenty-three strokes in thirty-six hole playoff. Defeated in first round of United States amateur at Peeble Beach, Cal., by [illegible]

1930—Age twenty-eight, captained victorious United States Walker Cup team in matches with Great Britain, then won in succession the British amateur, British open, United States open and United States amateur championships in record breaking clean sweep. Announced retirement from competition.

Win Hard-fought Overtime Battle; Rangers Defeated

Fast Skating and Hard-checking Chicago Club Hands Boston 4 to 3 Lacing; Second Straight Win of Hawks Over Bruins; Toronto Show Sudden Form Reversal to Lose to Lowly Philadelphia Quakers; Montreal Maroons Flash Old-time Form in 5 to 2 Win Over Rangers; Ottawa Beats Americans in Close-checking Game.

Canadian Press

Toronto, Ont., Nov. 26.—It was a night of surprises in the National Hockey League yesterday evening. Of the four games played the victory of Ottawa Senators over the Americans in New York, was the only result which could be called formful.

Toronto Maple Leafs, hitherto undefeated and not scored on, failed utterly before comparative weak opposition as represented by the Philadelphia Quakers. The score was 2 to 1 and enabled the Quakers to chalk up their first win in six starts.

The powerful Boston Bruins fell for the second time within a week before the fast-skating and hard-checking Chicago Black Hawks. The latter won 4 to 3 after ten minutes' overtime. The Hawks now lead the American section.

Montreal Maroons stretched their winning streak to two games by defeating New York Rangers, 5 to 2, and knocking them out of the American group lead, while the Senators gave the Americans a dose of their own medicine by playing strictly defensive hockey after getting a one-goal lead in the first period, which was sufficient to win.

A BIG UPSET

The trouncing administered Toronto by the lowly Philadelphians was probably the biggest upset of the schedule. The Leafs in their first five games had established an enviable record, winning three and tieing two. At the same time they held their opponents scoreless. Over confidence probably beat them, as they had previously trounced the Quakers, 4 to 0.

By shutting out Eddie Gerard's Americans, the Senators secured undisputed possession of second place in the Canadian group standing, one point behind the Leafs.

Montreal's sturdy Maroons have apparently hit their stride for they decisively outplayed Rangers. Saturday the Maroons scored their first victory at the expense of the Americans, after losing four straight. The veterans of the team notched four of the winning team's tallies, while the other was credited to Haynes on assists from the Roche brothers, who last season formed the front line of the Allan Cup winners, Montreal A.A.A.

Toronto, Ont., Nov. 26.—London and Windsor strengthened their positions in the International Hockey League standing yesterday evening. The Tecumsehs gained two points on the leading Buffalo Bisons by defeating Syracuse Stars, 4 to 2. Windsor moved into third place by earning a tie with Pittsburgh Yellow Jackets, the score being four-all.

A last period rally won for Tecumsehs. Up to the end of the second frame the stars had provided surprisingly strong opposition and the teams were deadlocked at one goal apiece. Three rapid-fire goals in two minutes, however, changed the complexion of the game for the home team soon after the third period had commenced.

The Bulldogs were counted upon to do better than tie the weak Yellow Jackets, but though they held a two-goal lead at one stage of the game, they could not hold the desperate playing Pittsburgh team during the last period.

Philadelphia, Nov. 26.—The Toronto Maple Leafs suffered their first defeat of the season, and the Philadelphia Quakers won their first game, 2 to 1, in an exciting National Hockey League match here yesterday evening.

Tex White won the game in the waning moments of the middle session when he picked up a loose puck and golfed it into the cords. Miller's great work in the nets saved the locals in the last few minutes.

THE LINE-UPS

Toronto—Grant; Clancy, Day; Concacher, Primeau, Jackson. Subs: Cotton, Blair, Bailey, Horner and Dye.

Philadelphia—Miller; Shields, Milks; White, Kilrea, Howe. Subs: Lowery, Darragh, Jarvis, Drury, Barton and Smith.

Referees—Shaver and Mallinson.

SUMMARY

First period—1, Quakers, Milks, 11.42; 2, Toronto, Cotton, 8.07.

Second period—3, Quakers, White, 17.37.

Third period—No score.

Montreal, Nov. 26.—Continuing their rapid recovery to form, the Montreal Maroons outplayed the New York Rangers yesterday evening to score a 5 to 2 victory, their second of the National Hockey League season.

Hooley Smith led the Maroons in scoring, sinking two goals on cleverly faked passes and quick shots. Dave Trottier also scored unassisted, while Haynes and Siebert tallied on combination plays with Earle Roche and Stewart furnishing the assists. Bill Cook tallied both Ranger goals.

Flat Walsh, Montreal goalie, was hit on the temple by a shot from Bun Cook's stick during the first play of the game and retired. He is expected to be able to play in the Maroon's next game.

THE LINE-UPS

Rangers—Roach; Johnston, Bourgeault; F. Boucher, W. Cook, F. Cook. Subs: Peters, Thompson, Murdoch, Keeling, Regan, Rodden, Carrigan and Waite.

(Concluded on Page 9)

STRACK AND DONOVAN TO BATTLE HERE

Heavyweight Wrestlers to Meet in Eight-round Bout at Tillicum Gym.

Winner to Get Bout Against "Strangler" Lewis in Victoria, December 6

Charlie Strack, Oklahoma heavyweight wrestler, who gains in popular favor at each appearance before local fans, will be back in action at the Tillicum gymnasium on Saturday night, when he is billed to meet Wild Bill Donovan of San Francisco in the eight-round main event. The semi-windup will see the return here of Sammy Vangler, clever welterweight, from Seattle, in a five-round bout with Jack Gardiner, Kentucky.

More than the usual interest will be taken in the Strack-Donovan match, as the winner has been guaranteed a bout here with Ed. "Strangler" Lewis, former world's champion, on Saturday, December 6. Donovan, who has met and defeated some of the best men in the game, should prove a worthy opponent for the husky Strack.

VANGLER MATCHED

Vangler, who has appeared here on two previous occasions, needs no introduction to local fans. One of the craftiest mat men, at his weight, and possessing a vast knowledge of the game gained through world travel, Vangler is quite able to look after himself in the fastest of company. Gardiner, who hails from Kentucky, happened to be on the coast and was secured by Promoter Richardson to show here on Saturday.

Eight-year-old Youth Shows Skill on Horse

Toronto, Nov. 26.—An eight-year-old boy, wearing a little black cap and riding a big bay, rode three times over a difficult course at the Royal Winter Fair Horse Show here yesterday in an attempt to capture third prize. The efforts of little Tommy Fields brought a thunderous applause from the spectators as he galloped around the route three times, endeavoring to break a tie with young Douglas Celand, of Troy, N.Y. Tommy finally got around with four faults with Cleland committing one-half fault more. The event was won by Starlight, owned by R. Y. Eaton, Toronto.

Sun Dial, ridden by Mrs. John W. Sifton, Winnipeg, was second in the ladies' saddle horse ridden by lady side saddle class, which was won by Betty Wright, of Southampton, Pa.

The entry of R. J. Molement, of Mayfield, Man., won the two-horse team, geldings or mares, 1,400 to 1,600 pounds class.

Miracles of Sport — By Robert Edgren

PLUMBERS, ROSEBUDS WIN GAMES

Take Senior and Intermediate Roller Hockey League Openers at Local Rink

More Than Double Scores Over Opponents; Good Crowd Sees First Matches

Flashing dazzling scoring form which quite eclipsed the performances of their opponents, Rosebuds and McDowell & Mann squads took the opening games in the intermediate and senior roller hockey leagues respectively, at the Gray Line rink yesterday evening. Rosebuds sent the Cougars down to a 9 to 4 defeat, while the plumbers' representatives outplayed the Rovers to hang up a 14 to 4 victory.

A fine crowd packed the rink for the exhibition and many would-be spectators were turned away from the doors. For the next fixtures an extra 250 seats will be secured.

Displaying a brand of stick-handling that kept the opposing defence guessing, Musgrave flashy right winger for the Rosebuds, netted five of the team's tallies. Murray accounted for three and Sage scored the other. Okell, Hines, Barnswell and Scoular each sagged the hemp for the Cougars.

In the senior division, Woods, Drysdale and Simpson broke through to score four times each to give McDowell & Mann their commanding lead. Barnswell added the other two tallies. For the Rovers, Lambuck, Erb and Bayley each netted one counter.

The teams follow:

Cougars—Price, Okell, Hines, Barnswell, Scoular, Holness, Fletcher, Stewardson, Coomber and Caddell.

Rosebuds—A. Murray, J. Murray, Jones, Musgrave, Baker, Sage and Raby.

McDonald & Mann—Dunc, DeBlacquierre, Woods, Drysdale, Simpson, Doherty, Barnswell and Boden.

Rovers—Crab, Taylor, Lambuck, Erb, Dyer, Bayley and Tyson.

Ten Rinks Will See Canadian Curling Honors

Toronto, Nov. 26.—Announcement has been made by the trustees of Macdonald's Brier tankard, emblematic of the Canadian single rink curling championship, that the fifth annual series of matches between rinks representative of all Canada, will be played at Toronto Granite Club from March 3 to 6, 1931.

Ten rinks will compete this year, which is two more than previously. Those are Nova Scotia, New Brunswick, Quebec, Montreal city champions, Ontario tankard winners, northern Ontario champions, Toronto champions, Manitoba, Saskatchewan and Alberta.

HOW THE PIRATES SPRUNG A PLAY

The old Pittsburgh Pirates of the National Hockey League had a home-made trick-play that they used to pull on their visitors. It seems that Manager Fredrickson had the boys out to so many work-outs that they knew every sliver in the boards around the ice, and in so doing got wise to the fact that certain boards at one end of the cushion were particularly lively. When the game was well under way one of the wings on the Pirate forward line would break fast, and towards the opposing goal. At the opposing blue line he whipped the puck up against the certain set of boards at the end of the ice. Naturally the defence players didn't check him closely, believing that the shot had gone wide. Nevertheless with a burst of speed the same Mr. Forward was in for the lightning rebound of the puck that came out with uncanny speed, and before the defence players or goal keepers were wise to the situation opposing teams usually got wise after the first two or three times.

To-morrow—Why the color has passed from pro. hockey.

JUVENILE SOCCER

A meeting of the Juvenile Football Association and League will be held at the Y.M.C.A. to-night at 7.30 o'clock.

Hockey Schedule For This Evening

INTERNATIONAL LEAGUE

Windsor at Cleveland.
London at Buffalo.

CANADIAN-AMERICAN LEAGUE

Springfield at Providence.

DUNCAN WIN AND RETAIN LEAGUE LEAD

Up-island Badminton Players Defeat North Saanich in Second Division Match

Win By Fourteen Matches to Four; Fourth Straight Victory For Top Club

Duncan retained its lead in the second division of the Lower Island Badminton League on Monday evening when they defeated the North Saanich team by fourteen matches to four in a match played at Langford Lakeside.

Duncan having won their first two matches from Christ Church and the North Saanich Club, are enjoying the distinction of leading the group of four teams. Crusaders, an independent club, have only played one match but may threaten Duncan's supremacy.

The results follow with the North Saanich club players being named first:

MIXED DOUBLES

Miss Gwynne and Anderson tied Mrs. Dirom and Appleby, 17-14, 1-15.

Miss Gwynne and Anderson beat Miss Dawson Thomas and Howe, 15-9, 18-13.

Mr. and Mrs. McIlraith lost to Miss Dawson Thomas and Howe, 15-5, 15-10.

Mr. and Mrs. McIlraith tied with Mrs. Dirom and Appleby, 5-15, 15-13.

Mr. and Mrs. J. Mitchell lost to Mrs. Waldie and Ancell, 15-5, 15-6.

Mr. and Mrs. Mitchell lost to Mrs. Creighton and Henslowe, 15-5, 15-6.

Miss Cochran and Bodkin lost to Mrs. Creighton and Henslowe, 15-9, 15-6.

Miss Cochran and Bodkin lost to Mrs. Waldie and Ancell, 15-5, 15-11.

Mrs. Layard and Gibson lost to Mrs. Long and Purvey, 15-10, 15-5.

Mrs. Layard and Gibson lost to Mr. and Mrs. Mutter, 15-11, 15-2.

Mrs. Gibson and Godwin lost to Mr. and Mrs. Mutter, 15-4, 15-11.

Mrs. Gibson and Godwin tied with Mrs. Long and Purvey, 12-15, 15-9.

MEN'S DOUBLES

Anderson and Mitchell beat Appleby and Howe, 15-11, 15-11.

McIlraith and Bodkin lost to Ancell and Henslowe, 15-11, 15-12.

Gibson and Godwin lost to Purvey and Mutter, 15-5, 15-7.

WOMEN'S DOUBLES

Mrs. McIlraith and Miss Gwynne lost to Mrs. Dirom and Miss Dawson Thomas, 15-0, 15-7.

Mrs. Gibson and Mrs. Mitchell lost to Mrs. Waldie and Mrs. Creighton, 15-4, 15-0.

Mrs. Layard and Miss Cochran tied with Mrs. Long and Mrs. Mutter, 8-15, 15-9.

Hill Climbers To Get Prizes Next Tuesday

Prizes won by members of the Victoria Motor Club at the annual hillclimb on Thanksgiving Day will be presented at a banquet to be held in the Chamber of Commerce next Tuesday evening at 7.15 o'clock. Dancing will follow the banquet.

Lack of Interest Is Causing Wrigley to Cancel Tournament

Chewing Gum Manufacturer Calls Off $7,500 Catalina Island Open Golf Tourney, Scheduled December 11 to 14; May Be Held Again Next Year; Is Third of California Tournaments to Be Called Off; Wrigley Will Probably Stage Several Large Tournaments for Amateurs.

Avalon, Santa Catalina Island, Calif., Nov. 26.—The annual Santa Catalina Island Open Golf Tournament, substantial link in Southern California's golden trail of winter golf, to-day had been cancelled by William Wrigley, Jr., chewing gum manufacturer, who had posted $7,500 prize money for the December 11 to 14 contest.

"There is a definite lack of interest in open golf," the Chicago sportsman said in announcing the cancellation. "Whether this can be attributed to the present unrest, too much open tournament, competition inthe past or to disagreements between professionals, I am not prepared to say.

"But there is a lack of interest and rather than have a tournament that is not a success, I prefer to drop the plans entirely for this year."

Cancellation of the Glendale and Long Beach tournaments recently also was a moving factor in calling off the Catalina open, Wrigley said. With the Glendale and Long Beach contests off the boards a full month would have elapsed between play at Catalina and in the $10,000 Los Angeles open.

MAY ENTERTAIN AMATEURS

The wealthy owner of Santa Catalina Island said the open might be held next year. Several large amateur tournaments probably will be arranged during the winter season, he added.

"In contrast to the apparent lack of interest in open tournaments, I find a keen and live interest in amateur golf," he said.

Wrigley's reference to "disagreements between professionals" recalled the recent squabbles over the ten per cent, requested by P.G.A. tournament bureau officials, which terminated in the cancellation of the Glendale and Long Beach opens recently.

Tom Newman Plays Well to Gain Lead In Cue Tournament

London, Nov. 26.—Tom Newman, English billiards professional, appears to have struck a strong stride in the fifth match of the international championship, being played in London and Leicester.

Newman is leading the four professionals competing, his score for two days being 11,000 points, inclusive of a 7,000-point gift lead which Walter Lindrum, Australia, gave to each of his three opponents.

Yesterday's play close with Joe Davis, English champion, having a score of 9,510 points, and Lindrum, in play, 2,986 points. Newman's score of 11,000 far surpassed that of his opponent, Clarke McConachy, Australia, who had only 8,593 points.

KEATING WIN TWO BATTLES

Take Odd Game in Three From J.B.A.A. Basketball Teams at Gorge Gym.

In the three exhibition basketball games played at the J.B.A.A. gymnasium yesterday evening visiting Keating teams won two from the Bowing Club fives. Keating men's "C" squad defeated the J.B.A.A. "Reds" 33 to 18, while the suburban men's "B" quintette beat the home "Blues" 32 to 28. In the women's game the J.B.A.A. won from the visiting team 41 to 23.

The teams and individual scores follow:

Keating (men's) "C"—Bates (10), Michell (8), Smith (14), Cunningham (1), Atkinson and Styan.

J.B.A.A. Reds—Scott (1), Darbyshire (9), Osman, Ford (2), Arickson, McMilian (6) and MacLachlan.

Keating (men's) "B" — Atkinson (15), Michell (8), Smith (1), Styan, Rivers (4), Cunningham and Marchant (4).

J.B.A.A. Blues—Bull (8), Smith (4), Dempster, Alexander (4), Young (2), Moses (2), Burnett and Wright (8).

J.B.A.A. (women)—E. Midsley (6), L. Sparks (22), M. Sparks, G. Taylor (8), I. Philbrook (3), C. Yeamans and K. Freestone (2).

Keating (women) — A. Chesworth (3), A. Styan (12), V. Handy (2), N. Ames (1), O. Young (1) and J. Anderson (4).

Following the games, dancing was enjoyed by the many players and fans, the J.B.A.A. members proving themselves excellent hosts.

Canadian Jumper Wins High Honor At Toronto Show

Toronto, Nov. 26.—Canada yesterday evening scored a hard-earned victory at the Royal Winter Fair Horse show.

Taking his aged Bucephalus over a thickly-strewen course, Major R. S. Timmins, of the Canadian Army, jumping team, captured the international [illegible] event of the programme.

Major H. D. Chamberlain, of the United States team, riding Dick Waring, was second, with Germany third. The fourth prize also went to Chamberlain, up on Tan Bark.

WEST ROAD TO BATTLE SONS' FIVE TO-NIGHT

Meet in Feature Game of City League Basketball Card at High School

K. of P. Will Oppose Hustlers; C.P.S. and "Y" Senior "A" Teams to Meet

Three good hoop games are carried at the High School gymnasium to-night, with the Sons of Canada vs. West Road encounter expected to produce the best ball of the evening. These teams will meet in the opening fixture, with the K. of P. and Hustlers taking the floor in the second game. The final fracas will see the Y.M.C.A. and C.P.S. tangling in the final game of the first half senior "A" schedule.

When the Sons tangled with West Road in the last game, they were leading the suburbanites throughout, but forced to finish the game with only four men, they were nosed out by two points.

The Knights of Pythias, who have been travelling at a fast clip, will have their hands full when they tangle with the Hustlers. The latter had the High School on the run until they lost Martin, their captain, through injury, and with the elongated centre man back in the game, they expect to chalk up a win to-night.

The C.P.S.-Y.M.C.A. game should be close with the "Y" fighting for their first win of the season. The lumbermen have been a great disappointment to their followers to date, as they have not displayed anything that even places them as close contenders for local honors.

Alan Lemarquand will referee.

The complete card follows:

7.30—Senor "B" men: Sons vs. West Road.

8.30—Intermediate "A" men: K. of P. vs. Hustlers.

9.30—Senior "A" men; C.P.S. vs. Y.M.C.A.

Mrs. Alf Huxtable, High Scorer, Made Bowling President

In an unusual contest which decided the presidency of the Olympic Women's Bowling League, Mrs. Alf. Huxtable rolled a score of 195 to head the loop and win the laurels from others competing for the office.

The league was organized Monday afternoon and ten teams entered, including three teams from the Canadian National; two from the Gyro Club; two from the U.C.T.; the Magnets, Whizz-Bangs and Georgians.

Bowling has become a popular sport among the fair sex, and this new league should provide plenty of keen competition. The teams will roll their match games each Monday afternoon at 2 o'clock.

McDUFFER

OF THE MISSAFUTTA GOLF CLUB

BY BARRIE PAYNE

"Doc Jones is sore at old Krabby for razzing his golf game. Doc said, 'I just play it for the exercise,' and Krabby yelled, 'As badly as that?'"

(Copyright 1930, Publishers Syndicate)

Bays and Scots Promise Great Rugby Game Saturday

Militia Pack Will Match Bays Threes In Race For Lead

Traditional Rivals Clash in Feature Fixture on Card This Weekend; Oarsmen Fielding Classy Backfield for Game; Highlanders Counting Largely on Forwards; Scottish May Be Without Three of Stars; Match Will Decide Leadership of Senior League.

In what promises to be the game of the season so far in the Senior Rugby League, is Bob Travis's fighting Canadian Scottish, present holders of the city championship and provincial militia title-holders, will clash with their traditional rivals, Bob McInnes's fast-moving J.B.A.A. crew, several times winners of the Barnard Cup, on Saturday. Application has been made by Fred Cabeldu, secretary of the local union, for the use of the Royal Athletic Park for the fixture, but no reply has been received.

From all appearances the match should prove hard fought between a smashing, aggressive highland pack and a smoothly-working J.B.A.A. backfield. But neither squad is counting the rest of its personnel as passengers. The Bays have several good forwards, some of whom have played on former McKechnie Cup teams, while the militiamen have some tricky backfield players lined up for the match.

The Scots may be without three of their stars. Godfrey Wenman is not expected in town for the match, while Bill Oliver and Jack Horne are out of the game with injuries.

PROMOTE INTERMEDIATE

The Bays, on the other hand, will be strengthened by the addition of young Dunn, their crack intermediate, who will be initiated into higher company on Saturday. The remainder of the team is the same which ran through the Wanderers last week.

Both teams have gained victories over the Oak Bay boys, the Scottish by a slightly larger margin.

There is a possibility the militiamen may also reorganize their team for the game. Campbell Forbes, fast-breaking forward, may be sent into the three-quarter line and the Scots may play only seven men in the scrum.

Last season, the highlanders won two games from the Bays and tied another. The oarsmen, on the other hand, were only able to humble the red shirts in one encounter.

IMPORTANT FIXTURE

Although the match will by no means determine the winner of the first half of the league, it will give the victor a moral advantage over the other.

Jack Bryden, brainy young fullback for the highlanders, will be in his chosen position, while Art Eagel, who played a cool and useful game for the Bays in their encounter with the Wanderers, will again be the last defence man on that squad.

The oarsmen will have their fast and tricky three-quarter line out intact with Art Fell and Stagg playing on the wings, and Gav Hume and Allie Le Marquand insides. Against the Oak Bay fifteen this quartette, assisted by "Cubby" Godwin, Henry Cockin and Benny McMillan worked well. They are expected to have more difficulty against the highlanders, whose experience is considerably greater than that of the Oak Bay team.

Gerry Fanning, Pettincrew, George Warnock, Sparks, Horace Goad, Geof D'Arcy and Jack Dunn promise to give the Scots' forwards plenty of worry both in the scrum and on the breakaway. All are husky men with a good knowledge of the game.

LOOK FOR VICTORY

Goad, captain of the Bays, is looking forward to a hard, close game, but expects his men to leave the field victorious.

To meet this aggressive squad, the Scots have lined up a team that should be in the fight all the way and will by no means prove an easy obstacle for the Bays to hurdle.

Larry Kennedy, whose kicking and tackling has made him one of the best defensive men in the league; Larry Henderson, a heady inside three-quarter, and Bernie Kinsman, one of the fastest wings in the game, will have a lot to say regarding the attacks of the J.B.A.A. In addition it is possible that Campbell Forbes, whose ground-gaining ability is known throughout the province, may leave his pack to take a shot at the three-quarter play.

Pete Turgoose, fast, swerving backfield man, is scheduled to play five-eights, while Bill Pollard and Sid Normington have been selected as halves.

STRONG PACK

Teddy May, rangy forward who packed the ball across the Wanderers' line for a couple of tries in the militiamen's encounter with the Oak Bay team two weeks ago, has gained a berth in the scrum. Bruce Forbes will be in his usual position along with Bill Porteous and Cy Bernard, two rugged forwards. Pat Parr, Johnny Rowland and Bill Wharton will complete the line-up.

In all the two teams will field nineteen players who have made "rep" squads in former inter-city fixtures.

Irrespective of the result, the match should prove one of the finest played between local teams this season.

JOKERS CAN TAKE LEAGUE LEAD BY WIN

Second Place Occupants in First Division Soccer Play Thistles Saturday

Esquimalt, League Leaders, Will Be Idle; Wests and Victoria City Clash

With a chance of ousting Esquimalt from the leadership of the First Division, Jokers, second place occupants in local senior soccer, will field their strongest eleven for the match against Saanich Thistles at the Royal Athletic Park on Saturday afternoon. In the other fixture Victoria City will meet Victoria West at Beacon Hill. Both games will get started at 2.45 o'clock.

Esquimalt, who will be idle Saturday, are leading the league by a one point margin over the Jokers. The Dockers who have been resting in first place ever since the opening of the season may find themselves out of top place for the first time.

The Jokers-Thistle match should be a good one. Both elevens are setting a fast pace at the present time and rivalry is keen.

SEEK FIRST WIN

The match between the Wests and Victoria City will find the former seeking their first victory of the season. Last week the greenshirts played to a 2-2 draw with the Jokers. The City hold a two-point margin over the Wests in the league standing and must win to hold their position.

On Saturday the Victoria City and James Island junior football teams will meet in the semi-final of the Lower Island Football Association Cup series at the Central Park, commencing at 2.30 o'clock. In the only league game scheduled the Y.M.C.A. and Royal Oak teams will meet at the upper Beacon Hill ground.

THE PERFECT CHRISTMAS GIFT

A Massey Bicycle
Terms, $5 Per Month
Come In and See the New Models
Plimley & Ritchie Ltd.
"Better Bicycles"
611 View Street (Arcade Building)
E mpire 2113

NEW ARRIVALS
Men's Sweaters
Pullover and Coat Styles
NEW DESIGNS
SMART COLORS
$4.50, $5.00 to $6.50
PRICE & SMITH
614 Yates Street

Fred Lenhart Wins Bout With Lomski After Rousing Rally

Portland, Nov. 26.—Fred Lanhart, 179, Spokane, won a ten-round decision over Leo Lomski, 179, Aberdeen, in a main event fight here yesterday evening. This was Lenhart's first victory over Lomski, Portland boy, this year they fought a draw.

Lomski, more clever and the quicker puncher, piled up a lead over Lenhart only to lose the decision because Lenhart won the tenth and final round with a flurry of rights to the jaw that had Leo staggering and nearly down. There were no knockdowns.

Brushing Up Sports ..... By Laufer

BROOKS TO MEET BILLY ROOT IN BOUT ON FRIDAY

Will Clash on Card at North Saanich to Raise Funds For Children's Christmas Tree

In a special card to raise funds for the North Saanich Service Club's children's Christmas tree, Rocky Brooks, Victoria iron man, will clash with Billy Root, physical culture expert and first class grappler from the United States, at the North Saanich organization's hall on Friday evening.

Reports state both wrestlers are in excellent shape and should be able to put up a splendid exhibition.

There will be four preliminaries. Reg. Hopkins will grapple with Basil Errett in the welterweight division; Doug. Dicks will meet Buddy Kirchin in the lightweights, Gaston Perrett will tackle Jack Matthews in the featherweights, and two midgets will clash in the fifty-two-pound class.

In addition to these five bouts Rocky Brooks and Root will open the evening with some strong-man acts.

F. B. Richardson will referee all bouts, and tickets may be obtained from the Cash and Carry Store, Sidney; Deep Cove Trading Store and from Captain Gray at Saanichton.

SQUASH RACQUETS

Special to The Times

Duncan, Nov. 26.—A "squash racquets" match was played on the private courts of Mr. and Mrs. Lionel W. Huntington, Cowichan Bay, over the week-end, between a team from Vancouver and Cowichan, and a team from Seattle, the latter winning by 4 to 3. Those taking part were McDougall, Vancouver; Jukes, Vancouver; Sweeney Vancouver; Hunter, Vancouver; L. S. Cole, L. W. Huntington, D. V. Dunlop, Cowichan; and Leon de Turenne, W. Langley, Huesy, Tupper, H. English, Patterson and Collins, Seattle.

POOR PA

BY CLAUDE CALLAN

"Ma thinks if bein' meek helps a man get to heaven it is best for him to have a second wife. She says she's noticed that the second always makes a man meek enough."

(Copyright 1930, Publishers Syndicate)

Gus Kallio Loses Bout to George Sauer

Cincinnati, Nov. 26.—Gus Kallio of Finland, recognized champion middleweight wrestler, lost to George Sauer of Los Angeles yesterday evening, two cut of three falls. Kallio, who weighed 158 pounds, won the first fall from the 174-pound Californian in 29 minutes. Sauer won the next two with leg strangles in 14 1-2 minutes and 22 1-4 minutes.

Mack and Payne Battle to Draw In Tame Affair

Los Angeles, Nov. 26.—Cecil Payne, 132, Louisville, Ky., and Eddie Mack, 135, Denver, fought ten slow uninteresting rounds to a draw here yesterday evening.

HOCKEY STANDINGS

P.C.H.L.

	W.	L.	D.	Goals F.	Goals A.	P.
Portland	1	1	1	4	3	3
Vancouver	1	0	1	2	1	3
Seattle	0	1	2	0	1	2
Tacoma	1	1	0	3	2	2

N.H.L.

Canadian Section

	W.	L.	D.	Goals F.	Goals A.	P.
Toronto	3	1	2	10	2	8
Ottawa	3	2	1	7	9	7
N.Y. Americans	1	3	3	6	8	5
Canadiens	2	2	0	14	10	4
Maroons	2	4	0	10	18	4

American Section

	W.	L.	D.	Goals F.	Goals A.	P.
Chicago	3	0	1	9	3	7
N.Y. Rangers	3	2	2	17	8	6
Detroit	2	1	1	8	4	5
Boston	2	2	2	11	9	5
Philadelphia	1	4	1	7	20	3

"King" Frank Clancy

By JIMMY THOMPSON

Frank "King" Clancy made his first appearance recently as a member of the Toronto Maple Leafs. Clancy is one to the most colorful and brilliant players in pro hockey, a great player with a dynamic personality. He was the spark plug that inspired the Ottawa Senators and the "Hustlin' Leafs" of Toronto will find that he is just the man to give them the punch that was lost to the Toronto club [illegible] Clancy is one of the fastest skaters in pro hockey. Clancy is a fighter—but not belligerent, and is a clean sportsmanlike player, who will battle out the play to the last ditch. With Clancy and "Hap" Day, the Leaf's defence will be one of the fastest and most sensational combinations in the National Hockey League.

[illegible] Toronto N.H.L. entry will go a long way and unless something unforeseen crops up they will be in the Stanley Cup playoffs.

BOWLING

OLYMPIC

OLYMPIC SENIOR FIVEPIN LEAGUE

New England Cafe

F. Welsh	177	145	189	511
A. Theobald	86	250	252	588
C. Richardson	260	178	227	665
A. Martin	178	155	150	483
McNall	183	144	158	485
Totals	884	872	976	2732

Colonist Types

Anderson	139	187	125	451
Begg	149	147	168	464
Buckle Jr.	204	167	162	527
W. Yeamans	179	177	196	552
Dunn	196	150	200	546
Totals	867	822	851	2540

Huskies

W. Norris	180	191	158	529
R. Laughton	208	166	258	632
D. Donaldson	165	107	193	465
H. Moulton	153	263	187	603
G. W. Wilkinson	171	195	287	653
Totals	877	922	1083	2882

Colonist Compos

D. Clark	266	230	206	702
D. Fairfull	166	209	199	574
E. Fatt	132	195	195	522
A. Benn	252	194	226	672
H. Buckle	199	193	171	563
Totals	1016	1021	997	3034

B.C. Telephone

J. McLennan	182	175	257	614
T. Johnson	234	175	144	553
F. Young	251	205	156	612
H. Turner	257	223	233	713
A. Harrison	168	209	201	578
Totals	1032	987	1051	3070

Modern Shoe Co.

L. Pollard	...	...	205	205
J. Renfrew	141	129	...	270
J. Pollard	205	139	151	495
G. Hunter	171	192	163	516
C. Cornell	115	129	123	377
A. Quinn	204	219	234	657
Totals	836	808	876	2520

Times

A. Porter	180	262	198	640
J. Quinn	285	168	186	639
L. Colton	164	252	195	611
S. Jenkins	125	195	210	530
L. Fox	337	249	201	787
Totals	1091	1126	990	3207

United Typewriter

O. Kennie	262	134	226	622
A. Cann	256	203	269	728
H. Fennell	156	191	181	528
I. Cann	163	191	166	517
J. Irving	241	213	298	752
Totals	1075	926	1140	3147

Elks

A. Falk	201	245	188	634
J. Hodgins	223	216	190	629
J. Oddy	143	241	175	559
J. Lee	260	148	177	585
H. Edwards	147	213	242	602
Totals	944	1063	972	2979

Ramsay Machine

W. Plater	195	165	183	543
C. Savage	193	145	206	544
C. S. Rodway	224	172	214	610
A. Taylor	134	159	158	451
T. Nute	209	224	241	674
Totals	955	865	1002	2822

Poodle Dog Cafe

H. Short	128	204	210	542
S. Buckley	178	266	138	582
C. Bentley	126	139	197	462
W. Hamilton	273	162	149	584
S. Nelson	197	213	211	621
Totals	902	924	905	2731

Colonist Scribes defaulted.

MOTOR DEALERS' LEAGUE

H. A. Davie

W. Talbot	201	171	180	552
R. Playsair	125	141	99	365
G. Kenney	137	153	145	437
F. Hallier	163	130	129	464
W. Battinson	188	183	146	517
Totals	806	770	699	2275

Begg Motor Co.

W. Bridgewood	105	137	143	385
W. Clark	136	129	127	392
A. Robilliard	109	109	119	328
G. Morley	153	181	132	466
A. Riddle	142	191	142	475
Totals	645	738	663	2046

A. E. Humphries

A. E. Humphries Jr.	155	137	117	389
W. Moore	139	128	157	424
L. Wilkinson	139	110	135	384
E. Miles	119	133	146	398
W. Oliver	149	111	124	384
Totals	621	609	679	1960

National Motor "A"

Lucas	136	109	101	346
Finch	138	146	141	425
Todd	156	176	118	450
Stewart	107	114	134	355
F. Moore	214	162	152	528
Totals	751	707	646	2104

Jameson Motors

V. Irwin	125	139	144	408
D. Bayne	125	117	114	376
C. Watson	154	133	178	465
D. Lyalll	152	109	124	385
G. Motion	170	181	243	594
Totals	756	729	803	2288

The Motor House

A. Williams	115	139	177	431
B. Robertson	136	183	138	459
C. Eastwood	116	110	181	407
D. Carter	103	115	114	332
D. Tripp	131	151	122	404
Totals	602	698	732	2033

LIFE UNDERWRITERS' LEAGUE

J. S. Clark

Jones	155	152	132	439
Clark	126	145	114	385
Semple	121	117	172	410
Clark	104	127	93	324
Aaronson	161	144	191	496
Totals	667	685	702	2054

Fugler

Burns	130	140	138	408
Hudson	88	87	118	293
Harknett	123	122	119	364
Davies	125	123	115	363
Fugler	136	112	131	379
Totals	602	584	621	1807

Heisterman

Tuckwell	133	169	136	438
Simmons	120	130	131	387
Craven	71	63	131	265
Woodhouse	118	124	199	449
Moulton	181	161	195	537
Totals	623	658	795	2076

Sharp

Rull	141	151	139	431
Palin	94	118	107	319
Windle	65	81	98	244
Sharp	127	99	132	358
McLagan	170	74	92	236
Totals	497	504	568	1569

Royal Trust No. 1

Seatle	176	172	146	494
Housley	115	178	132	425
Darcus	134	156	134	424
Bird	161	212	117	490
Totals	586	718	529	1833

Ames & Co.

R. J. Hurst	148	117	170	435
H. G. Mearns	122	158	189	469
C. B. Margison	153	203	146	502
B. F. Green	165	225	143	533
Totals	588	703	648	1939

B.C. Land

Macdonald	186	114	129	429
[illegible]	[illegible]	[illegible]	[illegible]	[illegible]
Jordan	123	158	148	429
Shanks	162	157	220	539
Totals	690	641	640	1981

Real Estate Board

Hammond	191	218	128	537
[illegible]	[illegible]	[illegible]	[illegible]	[illegible]
Martin	146	132	126	404
Miller	196	144	164	504
Totals	656	621	581	1858

Christy & Hall

R. G. Christy	139	184	113	436
W. B. Leach	233	204	263	700
F. D. Cabeldu	206	129	193	528
C. A. May	169	192	178	539
Totals	747	709	747	2203

Royal Trust No. 2

S. J. Clack	171	185	230	586
R. Phipps	109	199	142	450
W. Dunbar	169	147	144	460
K. Heming	118	93	95	306
Totals	567	624	611	1902

C.S. RESTORER LEAGUE

"A" Team

H. Denver	110	138	134	382
T. Wilson	69	54	61	184
S. Pearce	122	148	163	433
N. D'Arcy	128	128	122	378
A. Watson	107	109	124	340
Totals	536	577	604	1717

"B" Team

G. Rawlinson	123	137	95	355
S. Bazzell	112	89	79	280
A. Sadler	74	79	90	243
W. Pragnell	131	121	61	313
W. McBay	123	171	121	415
Totals	653	597	446	1606

INTERSERVICE CLUB LEAGUE

Kiwanis "A"

E. Le Lacheur	171	157	161	489
J. Trotter	142	185	201	528
W. Humberstone	179	168	167	514
Dr. Hare	135	118	137	390
H. Stuart	190	126	181	505
Totals	817	756	853	2426

Gyro "A"

B. Sibbald	173	148	142	463
W. Hudson	177	125	143	445
O. McInnis	147	155	133	435
L. Glazan	159	157	137	453
A. Keat	137	154	145	439
Totals	793	742	700	2235

Rotary Club

Penzer	160	155	175	496
Gardiner	152	136	111	399
Denham	161	137	119	417
Lemont	143	100	137	380
Mackintosh	166	122	127	415
Totals	788	656	669	2113

Revellers' Club

D. Hunter	163	106	135	404
D. Bissell	137	113	78	328
D. Wickett	141	142	134	417
S. Hearn	101	117	73	291
G. Mackie	93	...	108	201
E. McConnan	...	84	...	84
Totals	635	562	528	1725

BAPCO LEAGUE

(Men)

Satin Glos .

E. Aubel	149	122	134	405
A. Sedgman	143	102	121	366
A. Stewart	171	149	203	523
L. Cox	158	177	167	502
K. Scott	231	194	232	647
Totals	852	774	857	2443

Bapco 50's

H. Pollard	215	117	219	551
E. Naylor	143	118	145	406
M. Doyle	192	113	163	468
G. Leckie	117	123	126	366
R. Green	101	85	208	394
Totals	768	556	861	2185

Clean-a-Floers

A. Delahay	121	132	131	384
R. Reid	92	113	180	385
E. Lindley	147	143	99	389
W. Harkness	162	205	172	539
M. Conn	167	129	161	457
Totals	659	722	743	2124

Shingoleens

F. Boughton	157	167	145	469
L. Brighton	170	136	119	425
T. Brown	136	96	163	395
W. H. Lawson	170	210	208	588
R. L. Shaw	157	140	181	478
Totals	790	749	816	2355

Asphaliums

G. Leeming	204	179	180	563
P. Lawson	146	125	175	446
G. Farquhar	116	154	181	451
R. Morris	132	219	190	541
J. Lorimer	159	166	219	484
Totals	757	823	905	2485

Ironites

F. Archer	163	133	125	421
J. Clark	112	129	137	378
L. Sharp	157	143	176	481
H. Williams	181	191	82	454
R. Forter	189	243	159	582
Totals	793	844	679	2316

(Women) Porcelites

D. Vye	107	122	189	418
A. Applegate	116	...	163	279
P. Cambrey	...	72	...	72
H. Fenerty	72	123	105	301
C. Axhorn	56	64	103	223
L. Vye	137	83	80	300
Totals	488	464	641	1593

Prudentials

K. White	171	180	176	527
D. Cook	103	57	74	234
J. McNaught	101	86	...	187
P. Foote	...	...	95	95
M. Edwards	79	66	97	242
H. Harkness	86	71	117	274
Totals	540	460	459	1559

FINANCIAL LEAGUE

Victoria Realty and Building

N. Peterson	155	124	236	515
J. Stansby	140	128	211	479
F. Middleton	142	186	153	481
G. Wilkinson	202	178	205	685
Totals	739	616	805	2160

Branson Investment

Bird	126	147	127	400
Jim Clark	170	152	139	461
Matheson	80	132	131	343
S. G. Clark	89	138	182	409
Totals	465	569	578	1612

FRATERNAL LEAGUE STANDING

Standing of teams in the Fraternal Bowling League follow:

	P.	W.	L.
U.O.T.	12	11	1
Moose	12	9	3
Elks	12	7	5
A.O.U.W.	12	7	5
Eagles	12	5	7
Y.M.I.	12	4	8
Pro Patria	12	4	8
K. of P.	12	1	11

BILLIARDS

By a clear margin of 122 points, Army and Navy "B" players defeated the Pro Patria "B" squad in the Inter-service Billiard League fixture played yesterday evening. The score was 562-440. In the same division, Britannia Branch sent the Veterans of France down to a 544-484 defeat.

Scores follow:

Army and Navy "B"		Pro Patria "B"	
T. Hodge	150	G. Burnett	92
C. Crawford	113	J. Moult	79
T. Southern	104	J. Mudge	119
T. Dunlop	115	P. Crouch	150
Total	562	Total	440

Veterans of France		Britannia Branch	
W. Lisney	150	T. Timmins	94
T. Mayne	150	A. Harper	150
P. Morton	150	R. Burns	150
H. Rochon	112	A. Broadfoot	150
Total	484	Total	544

KENT'S ELECTRIC RADIOS

Are the finest that money can buy. We have a radio for every purse, large or small, and terms to fit your monthly cheque.

$128.20
Dynamic, With Screen-grid Chassis
KENT'S
641 Yates St. E mpire 6013

WIN HARD-FOUGHT OVER-TIME BATTLE; RANGERS DEFEATED

(Continued From Page 8)

Montreal—Walsh; Conacher, Wilcox; Stewart, Smith, Siebert. Subs: Trottier, Huggins, Ward, D. Roche, Haynes, E. Roche, McVicar, Gallagher, G. Boucher, Phillips and Kerr.

Referees—Corbeau and Wagner.

SUMMARY

First period—1, Maroons, Smith, 4.45; 2, Rangers, W. Cook, (Boucher), 10.10; 3, Montreal, Haynes (E. Roche), 4.45.

Second period—4, Montreal, Trottier, 18.16.

Third period—5, Montreal, Smith, 0.24; 6, New York, W. Cook, (F. Cook), 0.17; 7, Montreal, Siebert (Stewart), 7.35.

New York, Nov. 26.—One dazzling shot by Art Gagne, made just a second before the end of the first period, gave the Ottawa Senators a 1 to 0 victory over the New York Americans and possession of second place in the Canadian division of the National Hockey League yesterday evening.

Gagne got a long shot past Goalie Roy Worters on the final dash of the opening frame, and fine defensive play by the Senators protected that slim lead for the remaining forty minutes.

THE LINE-UPS

Americans—Worters; Dutton, Brydge; Himes, Patterson, Burch. Subs: Simpson, Pringle, Neville, Carson, Emms, McVeigh, Sheppard, Massecar and Hughes.

Ottawa—Connell; Art Smith, Alex Smith; Lamb, Finnigan, Kilrea. Subs: Gagne, Touhey, Starr, Cox, Pettinger and Connor.

SUMMARY

First period—1, Ottawa, Gagne, 9.50.

Second period—No score.

Third period—No score.

Boston, Nov. 25.—The determined Chicago Black Hawks continued on their undefeated journey here yesterday evening by squeezing the Boston Bruins out of a slam-bang overtime National Hockey League game by a 4-3 score.

Ty Arbour gave the visitors the winning tally by slashing the puck past Goalie Tiny Thompson during a wild scrimmage in front of the Boston cage.

Both teams scored a tally in each of the regular periods, Johnny Gottselig netting two pucks and Bill Adams getting the other. Clapper, Galbraith and Weiland scored for the Bruins.

THE LINE-UPS

Boston—Thompson; Shore, Owen, Barry, Oliver, Galbraith. Subs: Hitchman, Weiland, Clapper, Gainer, Pratt, Harris, Hutton, Chapman.

Chicago—Gardiner; Abel Wentworth, Ripley, Couture, Gottselig. Subs: Somers, Cook, Dutkowski, March, Ingram, Graham, Bostrum, Adams, Arbour and Rommes.

Referees—Hewitson and Daignault.

SUMMARY

First period—1, Boston, Clapper unassisted, 3 30; 2, Chicago, Gottselig, 4.05.

Second period—3, Chicago, Adams, 0.43; 4, Boston, Weiland (Clapper), 4.57.

Third period—5, Boston, Galbraith (Barry and Oliver), 2.39; 6, Chicago, Gottselig (Couture), 9.09.

Overtime period—7, Chicago, Arbour (March), 6.01.

Pittsburgh, Pa., Nov. 26.—The Pittsburgh Yellow Jackets, local entry in the International Hockey League, broke their losing streak yesterday evening with a 4 to 4 overtime deadlock against Windsor. Previous to this game Pittsburgh has dropped four successive games.

London, Ont., Nov. 26.—London Tecumsehs retained possession of second position in the international professional Hockey League as a result of their 4 to 2 victory over the Syracuse Stars, at the local arena yesterday evening. A third period rally, which netted three goals in less than ten minutes, gave the Tecumsehs the victory after Percy Leseurs Syracuse sextette had battled the Tecumsehs to a tie for forty-seven minutes of play.

Joycycles, Wagons, Footballs, Roller Skates, Airplane Kits, Tool Chests, Bicycles and Doll Carriages are now on display.
Shop Early With a Deposit
ROBINSON'S 1220 Broad Street Opposite Colonist

When Your Cough Hangs On, Mix This at Home

The best cough remedy that money could buy, can easily be mixed at home. It saves money and gives you the most reliable, quick-acting medicine you ever used. The way it takes hold of stubborn coughs and chest colds, giving immediate relief, is astonishing.

Any druggist can supply you with 2½ ounces of Pinex. Pour this into a 16 oz. bottle, and fill up with plain granulated sugar syrup or strained honey. It's no trouble at all to mix, and when you once use it, you will never be without it. Keeps perfectly and tastes good—children really like it.

It is surprising how quickly this loosens the germ-laden phlegm, and soothes and heals the inflamed membranes. At the same time, part of the medicine is absorbed into the blood, where it acts directly on the bronchial tubes, and helps the system throw off the whole trouble. Even those severe coughs which follow cold epidemics, are promptly ended.

Pinex is a highly concentrated compound of genuine Norway Pine, containing the active agent of creosote, in a refined, palatable form. Nothing known in medicine is more helpful in cases of severe coughs, chest colds and bronchial troubles.

Do not accept a substitute for Pinex. It is guaranteed to give prompt relief or money refunded.

(Advt)

DOCTORS TELL OF IMPROVING ANAESTHETICS

Dangers Magnified Through Fear and Delay, They Declare

Toronto, Nov. 26.—Toronto was startled last summer and again at the beginning of this year by a marked increase in the deaths of patients in hospitals while under anaesthesia for operations. Thirteen deaths in all were reported in 1929 to the chief coroner and this year there have been nine to date. In 1927 there were only six and in 1928 seven.

Inquests were held, but with results somewhat unsatisfactory, at least to the general public, who want to be assured that the risks in operation have been reduced to the minimum.

The coroner's investigation of the deaths this year satisfied him that in all but two cases the patient's condition, rather than the anaesthetic, was the cause of death. In the two cases an inquest was held and the jury absolved doctors and assistants from negligence. Dr. Forbes Godfrey, Minister of Health, declared himself determined to make a searching investigation and was reported to have said that the result might be the banishing of a certain anaesthetic which had been used in the operations under investigation, or the "closing-up" of the institutions which used it.

NO ACTION BY MINISTER

Rumor had it recently that, following this, Toronto anaesthetists have been resorting to other methods, particularly a spinal method of inducing anaesthesia for operations, and that the results have been bad and some fatalities have occurred.

In an attempt to discover what might be the fact, The Telegram put the question to various representative members of the profession, surgeons and anaesthetists, and the result in every case was vigorous denial that Dr. Godfrey or anybody else had driven them to abandon any of their methods nor had they heard of any action taken by Dr. Godfrey in the matter.

Dr. Robb, Minister of Health in succession to Dr. Godfrey had heard of no action having been taken by the department and Dr. Bell, Deputy Minister, said he had no knowledge of any official action, regarding the use of the ethyl chloride or any other method.

The Academy of Medicine in March last had issued a statement following its own investigation of the February deaths and reported that no deaths could be attributed to the anaesthetic, and that a certain proportion of deaths attributed to anaesthesia were found to be due to other factors.

Medical men, surgeons and anaesthetists especially, are not craving for publicity in the matter of their work, but will talk freely and frankly with the understanding that they be not quoted.

"Leave it alone," was the usual advice they gave regarding anaesthesia deaths. "You newspaper people have done a lot of harm with too much publicity on this subject. You've scared people who ought to have had operations and now are beyond help, and parents have been led to refuse operations on children by not having some minor operation performed," declared one head surgeon.

The news man pointed out that coroner's inquests are instituted for the protection of the people, and newspapers have a duty to perform in reporting them. The doctor admitted it, but thought some papers had "played them up" too much.

HUNDRED A DAY

"You talk about the risk in operations, do you know that there are about 100 operations under anaesthetics performed in Toronto every day, and that, for instance, one of our anaesthetists has some 100,000 cases in which he administered the drug or gas without a single casualty."

The doctor declared that the anaesthesia death rate in Toronto compared very favorably with any other place in the world, and that Toronto was a centre to which patients came from all over the province, thus increasing its proportion of operations.

All deaths that occur of patients while under operation in hospitals are reported to the coroner and he investigates and decides whether an inquest is called for. If family or friends are not satisfied in the matter of the cause of any death in a hospital, they may appeal to the Attorney-General or to the coroner. The law thus tries to protect persons in hospitals from malpractice or negligence on the part of doctors or nurses.

NOT NORMAL

"Are you still using ethyl chloride?" was asked the head surgeon in a hospital where a death had occurred.

"Why, yes, for the reason that we find it best for our work. It gives better results in practically all cases than other methods or drugs.

"You have to understand that there is always a risk in anaesthesia from the fact that unconsciousness is not a normal condition, but one induced by vapor or drug," he added.

Asked about the purity of the product used, he said: "You have to have your patient anaesthetized. You can't run around a room chasing him and taking a cut at him every time you corner him. You can have your drug so purified that it won't anaesthetize at all."

Regarding the use of a spinal method, all of the doctors interviewed had knowledge of it, and declared that it was by no means something new, but had been used for years.

WHEN THRONG IN LONDON PAID TRIBUTE TO WAR DEAD

This spectacular picture, showing hundreds of thousands of persons who crowded about London's Cenotaph on Armistice Day, was taken as Great Britain and its King paid tribute to its war dead. Filling the square before the Bank of England, gray-haired men who were young when the guns in France fell silent twelve years ago stood uncovered during the two minutes' period of silence. King George, who two years ago stood bare-headed in the rain and contracted the illness which nearly resulted in his death, attended the ceremony with the Prince of Wales and the Duke of York, while Queen Mary watched from a balcony.

Take Long Walks Fat Men Are Told

How can you walk off your fat if you haven't any energy to do it?

You can take off fat with Kruschen Salts if you will take one-half teaspoon in hot water every morning before breakfast, modify your diet and exercise regularly.

There are six different salts in Kruschen that your body organs must have if you are to enjoy good health.

While you are losing fat you will be gaining in vigor, energy, vitality and power of endurance.

That means that soon you will be able to walk many miles without fatigue and enjoy every step you walk.

Drug Stores all over Canada sell Kruschen Salts, and a jar costs but 75 cents—it's a real blessing to fat people. (Advt.)

SOME DAY YOU WILL BE DIFFERENT

TO-DAY you are a thoughtful businessman, or a competent housewife. But some day, when emergency comes, you will be worried and upset, entirely unable to give your best judgment to the proper selection of a funeral director.

That is why we ask you to visit our Advisory Department now, before need arises. Learn that a fitting burial, with all the splendid facilities of Hayward's B.C. Funeral Company, may be planned to fit your need exactly—perhaps costing even less than $100. And write for a copy of our helpful booklet, "Before Sorrow Comes."

MEMBER CERTIFIED FUNERAL ADVISERS

HAYWARD'S B. C. FUNERAL CO., LTD.

Funeral Directors and Embalmers • Established 1867

734 Broughton St., Victoria, B. C.

TELEPHONES: Empire 3614, Garden 7671 Garden 7682, Empire 4061

HERE IS INSTANT RELIEF FOR DEAFNESS Head Noises, Catarrh

ROARING and hissing sounds, discharge, pains, sensitive and tender ears, and catarrh trouble. You will be surprised how quickly Aurine will help you. You may be a chronic long-time sufferer, you may have tried many things without relief, but do not give up hope before you know what Aurine can do for you. Dr. Edward Kolar, M.D., said, "Aurine helped cases I had given up as hopeless. A truly remarkable scientific remedy."

John Meredith of Canada says, "I have suffered from ear trouble for over 46 years. At times I would be stone deaf. I have only used half of your bottle of Aurine and I find it a great relief. All the head noises have gone and I can hear people talking clear. I heard the choir in our church and the organ play for the first time in 2 years. I also heard the minister read the Scripture."

Stop paying high prices for earphones, stop buying expensive treatment and enjoy the glorious relief that more than a half-million others have found in Aurine. A few drops in each ear and relief comes instantly. Mr. R. P. Maxwell, a well-known Deputy Sheriff, says, "Just started using my second bottle and am glad to state that I can now hear my watch tick. Today was the first time, this summer, I heard the church bell ring." No matter how stubborn or what your trouble is, you must try Aurine. No risk, no chance, no doubt, Aurine must do the work or cost you nothing. Our Book "How to Take Care of the Ears" sent free. Address AURINE COMPANY, CHICAGO, ILL.

Written Money-Back Guarantee With Each Package

For sale, recommended and guaranteed by the Vancouver Drug Co., Owl Drug Stores and other leading druggists.

DDD for the severer forms of eczema

An active fluid that washes into the skin. A doctor's formula with a brilliant record. Itching stops instantly this clear stainless treatment penetrates the sick tissues.

MacFARLANE DRUG COMPANY
HILL'S DRUG STORE

Extraordinary Bargain

$100 CASH—$25 MONTHLY

AN UNUSUAL BARGAIN IN A MULTIgraph machine that does actual printing as well as typewriting style circular letters and postcards. Cost $1,252. Price for cash, $350 for the actual printer's ink equipment, or $400 cash for both the printer's ink and typewriter style equipments or on terms of $100 cash, bal. $25 monthly without interest. Large variety of type suitable for small forms, letterheads, envelopes, billheads, statements, etc. This is a splendid opportunity for any factory, lumber mill, store or laundry to do their own printing and circular letter work at a very great saving. It is also a good opportunity for any man or woman having spare time to increase their income. Machine has electric power connecting to any socket. The whole equipment is in first-class condition and no replacements are required. If purchased locally instructions will be given as to operation without charge. Apply No. 1, 604 Fort Street, City.

MADELINE SILK SHOPS LIMITED QUITTING BUSINESS

Literally Forced Out---A Dynamic Upheaval of Merchandising Methods

The greatest opportunity to purchase your Christmas Gifts at a fraction of their real worth. The most spectacular sale in the City of Victoria. A sale without a peer or parallel in its immensity. Everything must be sold to the bare walls. Only 30 days to do it in — Quick action necessary in this.

CLOSE-OUT SALE

SALE STARTS 9 A.M. SHARP THURSDAY

Entire stock of Silk, Satin and Crepe Kimonos close out at 20% DISCOUNT

Empress All-wool Bath Robes $8.95

These Bath Robes are absolutely guaranteed mothproof. Satin lined, and come in colors rose, blue, sand and mauve. Regular $13.50. Close-out price .....

Novelty Rayon Pyjama Suits $3.98

Finest quality rayon, nicely patterned in figured and geometric designs. Regular $5.00. Close-out Sale .....

Your Unrestricted Choice of Any Piece of *Crepe de Chine Lingerie at* 25% off

This offer includes Nightgowns, Step-ins, Slips, Teddys, Pyjamas, etc.

Rayon Princess Slips
Regular $2.95
Close-out Sale..... $1.29
Large, medium and small sizes. Smart colors. Superfine quality; shadowproof.

Silk-knit Gowns
Regular to $3.50
Close-out Sale
$1.49
Tailored and lace-trimmed styles. Lovely pastel shades. A lovely gift at less than half.

Heavy Quality Rayon Pettinicks
Close-out Sale Price.. $1.49
Heavy quality in shades pink, peach, flesh, sand, black, red and white.

PRICED AT COST LESS THAN COST HALF PRICE and LESS

20% DISCOUNT OFF ALL THREE-PIECE PYJAMAS AND LOUNGING SUITS

Lace-trimmed Satin Bloomers
Close-put Sale
$2.98
Made from beautiful satin, daintily trimmed with exquisite lace. A rare barbain at the above price.

Opening Specials

SILKNIT VESTS AND BLOOMERS
Regular to $2.50
CLOSE-OUT SALE
A well-known manufacturer's make. Superfine quality pastel shades; small, medium and large sizes. A real bargain, a garment 98c

1,000 PAIRS PURE SILK FULL-FASHIONED HOSE, Values to $1.50
Close-out Sale, Pair 79c
Semi-service weight and full-fashioned. A Pure Silk Hose, in all the new and wanted shades, one of Canada's finest makes.

SUPERFINE QUALITY RAYON DANCE SETS
Regular $3.25, Close-out Sale
A Wonderful Gift Opportunity
What nicer could you give than one of these dainty Lace-trimmed Bloomer and Brassiere Dance Sets, pastel shades; small, medium and large sizes. $1.98

ON 300 WOMEN'S DRESSES

These Dresses must be sold — and sold quick. A tremendous sacrifice in price will move them for us. Rich Silk Cantons, Georgettes, Satins, Imported Wool Sports Suits, etc., etc. See windows.

DRESSES	DRESSES	DRESSES
Values to $19.50	Values to $25.00	Values to $35.00
8.95	10.00	12.95

Our Entire Stock of Celebrated **BLACKSHIRE GOWNS** For Afternoon and Evening Wear Greatly Reduced

Full-fashioned Silk and Wool Hose
Novelty patterns and plain shades; sizes 8½ to 10. Values to $2.50. Close-out Sale.. $1.29

631 FORT STREET E7812

MADELINE SILK SHOPS LTD.

NO C.O.D.'S, REFUNDS OR EXCHANGES ALL SALES CASH AND FINAL

Deep Sea and Coastwise Transportation

A BRITISH YULETIDE

is the time to renew the ties of family and friendship that bind you to the Old Country. Sail in Luxurious comfort by one of the Canadian Pacific's crack liners.

CHRISTMAS SAILINGS

From Saint John

To Glasgow-Belfast-Liverpool

Dec. 5 ..... Duchess of York
Dec. 12 ..... Duchess of Richmond
Dec. 16 ..... Duchess of Atholl

To Cherbourg-Southampton

Dec. 13 ..... Montclare

Through cars to ship's side
Low Rail Fares to Seaboard

Travel by
The Imperial, 9.00 p.m. Daily

Apply to Agents Everywhere, or
J. J. Forster
Steamship General Passenger Agent
C. P. R. Station, Vancouver
Telephone Trinity 1151
City Ticket Office: 434 Hastings Street W.

Canadian Pacific

L. D. CHETHAM
1102 Government Street, Victoria, B.C.

Europe Calls Many Northwest People For Christmas Day

Parties Leaving Seattle to Board Atlantic Liners at New York For Europe

Seattle, Nov. 26. — Christmas travel from the northwest to Europe is now on and heavy bookings are reported by transatlantic steamship lines with offices in Seattle. Although Christmas travelers for the Continent have been booking passage for a week or more, the first special party of northwest residents who will spend the holidays in Europe this year, left Seattle Monday night in a special car attached to the Great Northern Railway Company's Empire Builder.

The party consisted of thirty-five travelers bound for Sweden. In the same car were Capt. Thomas Nielsen, master, and the officers and crew of the Danish motorship Karise, which arrived in Seattle recently after a cruise to Siberia in the service of the Swenson Fur Trading Company. Capt. Nielsen and his men are bound for Copenhagen. The forty-six travelers from Seattle will sail from New York, November 29, on the Drottningholm of the Swedish-American Line.

SECOND DECEMBER 1

The second Christmas excursion from the northwest to Europe will leave Seattle December 1. Sixty northwest residents have booked passage for the journey. They will sail from New York December 6 on the Swedish-American liner Gripsholm.

Famous Antarctic Ship Reports From N. Carolina Coast

Southport, N.C., Nov. 26.—The barque City of New York, flagship of the Byrd Antarctic Expedition, overdue at Charleston, S.C. from Wilmington, N.C., was reported to-day by the Southport pilot's association to be anchored in Lockwood Folly Inlet, on the North Carolina coast, twelve miles south of here.

The ship, in tow of a tug, put into the Inlet Monday evening after clearing from Wilmington, to await favorable weather.

The vessel, making a tour of Atlantic seaboard ports, left Wilmington, N.C., Monday.

SEATTLE SHIPPING

Seattle, Nov. 26.—Under the name of the Chamberlain Steamship Co., the W. R. Chamberlain Lumber Company, operating ships in the coastwise trade carrying their own lumber exclusively will engage in the coastwise general cargo trade, it was announced yesterday. The company will operate the freighter W. R. Chamberlain Jr., and Phyllis, which have been plying in the service of the Western Steamship Co., organized recently by Thomas R Nielson of Seattle.

The freighters Barbara C and Stanwood will operate with them, maintaining weekly sailings between the [illegible] Angeles.

Fifty thousand boxes of Japanese oranges for the Christmas trade will be discharged in Victoria, B.C., Saturday by the Nippon Yusen Kaisha liner Mishima Maru, Seattle representatives of the company said.

TWO ENGINEERS RECEIVE HONOR FROM COMRADES

J. Greenshields and J. Petticrew, Retiring From B.C. Coast Service, Given Gold

Officials of the B.C. Coast Service of the C.P.R. and others in the city who have known John Greenshields and James Petticrew during their years of service on many of the Princess steamers operating out of Victoria, gathered in the dining saloon of the Ss. Princess Norah at the Belleville Street docks yesterday evening to honor the two engineers and to wish them a happy life in their well-earned retirement. The banquet was an informal one and old times were talked about over the festive board as those present reminisced over the days when the guests of honor first joined the company, and spoke of how the fleet had grown from a few small steamers to its present magnitude, comprising one of the finest coast fleets to be found in any part of the world.

Both Mr. Greenshields and Mr. Petticrew have watched this fleet grow from its humble beginning. According to the speakers at the dinner both men have played a prominent part in the growth of the fleet, as it was only by the faithful service and devotion of the employees that a company could expand. Both engineers commenced service with the old Canadian Pacific Navigation Company. Their old ships were such well-known ones as the Danube, Queen City, Amur, Otter, Charmer and Princess Beatrice. Their last ships were the Princess Louise and the Princess Victoria, Mr. Greenshields having the latter and Mr. Petticrew the former.

MAKE PRESENTATIONS

John Alexander, engineer superintendent of the service, presided at the banquet and during the evening presented both retiring engineers with purses of gold as tokens of respect and esteem from their comrades ashore and afloat. Mr. Alexander spoke briefly of the long service of both men, how faithful they had been and how they would be missed by all in the service. At the same time, he said, everyone wished both engineers many long years in which to enjoy the rest and leisure which they had earned so well. Mr. Alexander also made presentations to Mrs. Greenshields and Mrs. Petticrew.

Others who spoke briefly on the records of both engineers were: Capt. E. Aikman, superintendent of the Empress steamers at Vancouver; Capt. C. D. Neroutsos, manager of the B.C. Coast Service; Capt. J. W. Troup, retired master of the Coast Service, who worked with the two engineers over a period of many years; Capt. R. W. McMurray, marine superintendent of the Coast Service; C. Ironside, J. Cameron and T. Skinner. All the speakers told of the happy relations that had always existed between Mr. Petticrew and Mr. Greenshields and all other officers in the service. They said how sorry they were to sever active associations with them, but wished them every happiness, and hoped they would see them often and that they would continue to take a deep interest in the steamers that they had served so well and faithfully.

The guests of honor replied briefly and told how pleased they were at being honored by their comrades. They had always been treated well and it was indeed a pleasure and an honor to have served with such a branch of a great transportation company, they said. Now the age for their retirement had come, they were leaving the service, but they would never forget the happy years spent on the many vessels in the coast fleet.

An informal musical programme was given. During dinner an orchestra furnished a programme of classical and light opera numbers, and Mrs. J. Reid, George Gray and Sandy Houston were heard in enjoyable vocal selections. Mrs. Reid was presented with a bouquet of flowers by J. S. Byron, catering superintendent. An attractive menu and toast list card, with the pictures of Mr. Greenshields and Mr. Petticrew below a picture of the engine room of a modern steamer, was a special feature of the table decorations. Below the pictures of the retiring engineers were Kipling's words: "An' I ha' done what I ha' done—judge Thou if ill or well."

PILOT'S LOOK OUT

Londonier passed Victoria, bound Vancouver, 9 a.m.

West Notus passed Victoria, outbound, 11.20 a.m.

Saxon Star, due Race Rocks, bound Vancouver, 2.30 p.m.

Manila Maru, due William Head, bound Vancouver, 6 p.m.

Dorothy Alexander, due Victoria from Seattle, 10 p.m., to sail for California ports midnight.

President Madison, due William Head from Orient, Friday 5 p.m.

Mishima Maru, due Race Rocks from Orient Saturday morning.

Empress of Russia, due William Head from Orient, noon, Saturday.

ELEVEN GERMAN FISHERMEN LOSE LIVES IN STORM

Tilsit, East Prussia, Nov. 26.—The first despatches to reach here from Prussian lagoon, where floods of the last week struck a heavy blow, disclosed to-day that eleven fishermen were drowned in a gale last Sunday.

There was great distress among the inhabitants, communications were cut off, and medical attention was scarce.

RACED TO THE RESCUE OF A SINKING SHIP

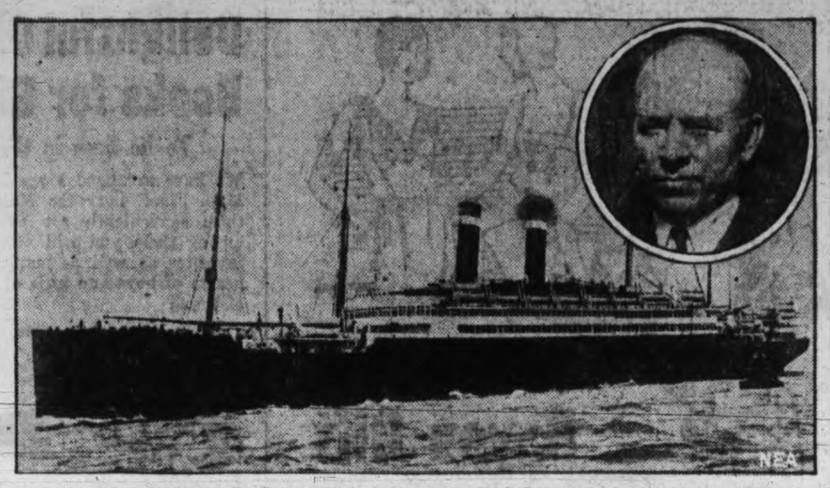

Capt. George Fried (inset) and the liner America, shown above, which he commands, turned from their course last week and raced to the rescue of the Swedish steamship Ovidia when SOS messages revealed she was leaking badly and in a sinking condition about 1,000 miles east of Boston. The Cunard liner Mauretania outsped the America and rescued the crew as Capt. Fried looked on from the bridge of his ship. Capt. Fried is already the hero of two thrilling ocean rescues—the Antinoe and the Florida, when he rescued the crews of both ships in face of terrific odds.

ELAINE NOT DAMAGED BY COLLISION

C.P.R. Steamer Sank Vancouver Tugboat in Mist Yesterday, But Crew Was Saved

Vancouver, Nov. 26.—Thrown into the waters of English Bay off Ambleside, West Vancouver, when their vessel, the Dominion Fisheries cruiser Merrysea, sank after a collision in a fog with the Steamship Princess Elaine of the Canadian Pacific fleet, three men were rescued from drowning at 6.15 o'clock yesterday afternoon.

The men, Capt. James Menchions, Engineer J. Insley and Seaman Stanley Hynes, were picked up by the Gulf of Georgia Towing Co.'s tug Goblin, commanded by Capt. William Grisenthwaite.

Capt. Thomas Cliffe, master of the Princess Elaine, which was bound for Nanaimo, stated that his ship was proceeding very slowly when the collision occurred. He said a West Vancouver ferry and another vessel had halted, and the Elaine was proceeding on her course between the two when an unidentified third vessel appeared, giving only one blast of her whistle.

Hearing cries for help, Captain Cliffe lowered a boat, but was informed that the crew of the Merrysea had been rescued.

According to a wireless report received by Canadian Pacific Steamship officials from Captain Cliffe Tuesday night, his vessel was feeling her way through an almost impenetrable fog. He said the Merrysea was struck before the lookout was aware of her presence.

The Merrysea was inward bound and the Goblin was also proceeding toward Vancouver. Captain Grisenthwaite said his crew threw lines to the Merrysea's men, who were uninjured. The Princess Elaine docked at Nanaimo at 9 o'clock and examination showed that she was not damaged.

Grain Movement This Year Ahead Of 1929 Season

Winnipeg, Nov. 26.—The amount of grain marketed along the lines of the Canadian National Railways from November 13 to November 19 was more than treble that marketed during the same period in 1929, according to a report issued by T. P. White, superintendent car service at Winnipeg, today.

The report showed that 6,946,000 bushels were placed on the market between those dates this year as compared with 2,241,000 bushels last season. There was also a remarkable increase in the mount of grain loaded on cars with 5,013,000 bushels this year in contrast to the 2,162,000 bushels loaded in 1929. Another favorable feature of the report is that there is at present some 350,000,000 bushels less grain in store on Canadian National Railways lines than there was at this time last year.

Coast Ports Ship Half-million Wheat

Winnipeg, Nov. 26.—A continuous steady haul of grain out of lake ports and more than a half million bushels from Pacific Coast harbors is reported this morning by the Canadian Pacific Railway as the result of Monday's grain movement over western lines. The total shipment out of Fort William reaches 2,455,000 bushels.

Western farmers hauled to Canadian Pacific tracks 807,000 bushels and inspections numbered 682 cars and loadings 568.

Country elevator storage is estimated at 43,764,000 bushels and government storage at 9,303,000 for Moose Jaw, Saskatoon and Calgary bins, at bushels and at the Pacific 9,977,000.

The company delivered 315 cars at Fort William, unloaded 453, and has 676 on hand for unloading into elevators and lake boats. Pacific unloadings totaled 118 cars, with 401 moving west of Field toward Vancouver.

Spoken By Wireless

November 26, 8 p.m.—Shipping:

EMPRESS OF RUSSIA, Yokohama to Victoria, 1,590 miles from Victoria.

PRESIDENT MADISON, Yokohama to Victoria, 989 miles from Victoria

MISHIMA MARU, Yokohama to Victoria, 800 miles from Victoria.

NIAGARA, Sydney to Victoria, 790 miles south of Honolulu.

CANADIAN MILLER, Montreal to Victoria, 1,105 miles from Victoria.

BELFAST MARU, bound Seattle from Orient ports, 291 miles from Seattle.

MANILA MARU, Yokohama to Vancouver, 290 miles from Victoria.

NEBRASKA, bound Vancouver, 500 miles from Vancouver.

SAGEBRUSH, bound Portland, 10 miles northeast of Cape Flattery.

YAHIKO MARU, bound Osaka, 130 miles from Estevan.

TAIHEI MARU, bound San Francisco, 1,540 miles from San Francisco.

CAPETOWN MARU, bound Portland from Orient ports, 500 miles from Estevan.

AKIBASAN MARU, bound Japan, 436 miles from Vancouver.

WAIRUNA, Auckland to Vancouver, 640 miles from Vancouver.

November 26, 12 noon—Weather:

Estevan—Clear; light; east; 30.20; 37; sea, smooth.

Pachena—Clear; southeast; light; 30.30; 39; sea, choppy.

Tanker Tamiahua Is Floated From California Point

San Francisco, Nov. 26.—The tanker Tamiahua, which went ashore recently at Pescadero Point, fifty miles south of here, was refloated yesterday morning and was being towed to San Francisco by the tugs Sea Ranger and Sea Roger, the Marine Department of the Chamber of Commerce announced.

The Tamiahua is a steel screw steamer of 11,170 tons. It is owned by the Richfield Oil Company. It went ashore at 6 p.m., November 6, while en route to San Pedro from San Francisco. It has a crew of forty.

TITANIC HERO HAS RETIRED

Sir Henry Rostron Leaves Sea After Many Years' Service With Cunard Line

Capt. Sir Arthur Henry Rostron, commodore of the Cunard fleet and one of the best known commanders in the Atlantic service, has retired.

Sir Arthur was formerly in command of the Mauretania, which was for twenty years the fastest ship in the Atlantic service. He took this famous liner to the United States and back on 240 occasions before his transfer to the Berengaria as commodore.

It is said of him that he has saved more lives at sea than any other captain.

In April, 1912, Capt. Rostron was promoted to the command of the Carpathia. On April 14 the White Star liner Titanic foundered off the banks of Newfoundland after striking an iceberg. Capt. Rostron's ship picked up the wireless calls for help and arrived in time to rescue 705 passengers.

Many honors and gifts were awarded him for this feat, including the U.S. Congress gold medal, a silver loving cup from the survivors' committee, the Society of the American Cross of Honor's decoration, and $10,000 from readers of a United States newspaper.

Sir Arthur was born in Bolton, England, in 1869, and after service in sailing ships joined the Cunard fleet thirty-five years ago. During the war he did great service in command of troopships.

In 1926 he was created a K.B.E., and soon afterwards he was awarded the Freedom of New York City.

Around the Docks

DUE SATURDAY

It will be noon Saturday before the Canadian Pacific liner Empress of Russia reaches the William Head quarantine station from ports in the Philippine Islands, China and Japan. She will dock at the Rithet piers about 1.30 o'clock in the afternoon and after leaving passengers and discharging ninety tons of general cargo here will proceed to Vancouver. This information was received in Victoria this morning from Capt. A. J. Hosken, R.N.R., master of the ship.

OUT TO-NIGHT

Bound for San Francisco, Los Angeles and San Diego, the Pacific Steamship Company's liner Dorothy Alexander will dock at the Rithet piers this evening at 10 o'clock from Seattle. After picking up local and Vancouver passengers and loading light freight the Dorothy will clear for the south at midnight.

FROM THE ORIENT

Capt. K. Fukuda, master, this morning advised A. H. Hebb, local agent, that he would bring the N.Y.K. liner Mishima Maru into port on Saturday morning from the Orient. No definite time was stated. For Victoria the Mishima has 731 tons of cargo, most of which is Japanese oranges for transshipment to Vancouver. There are seven passengers and fifty-six bags of mail also for Victoria aboard the Mishima. Fifteen passengers will proceed to Seattle.

ALASKA BOUND

The C.P.R. steamer Princess Norah will leave the Belleville Street piers this evening for Vancouver and will sail from the mainland port at 9 o'clock to-morrow evening for northern British Columbia and Alaskan ports. She will take out a capacity cargo and the Christmas mails for the north. There will also be a good passenger list.

IN THIS MORNING

With local cargo from Los Angeles and San Francisco, the Kingsley freighter Texada docked at the Ogden Point piers at 12.15 o'clock and after proceeded to Vancouver at 3 o'clock. Ted King of King Bros., loked after the Texada during her short stay here.

SAILING SATURDAY

Among the passengers who will be here Saturday aboard the liner President Lincoln, bound for the Orient, will be Harry Dollar, who is in charge of the Dollar Line interests in Canada. Mr. Dollar is going to the Orient in the interests of his business.

British Mails

Close 1.15 p.m. November 25, Ss. Nova Scotia.

Close 1.15 p.m. November 28, Duchess of York.

Close 3.15 p.m. November 28, Aquitania, via New York.

Close 3.15 p.m. December 1, Bremen, via New York.

Mails intended for transmission via New York must be so marked. When forwarded by air over United States lines, mail sent via New York may be posted two days later than the dates indicated above.

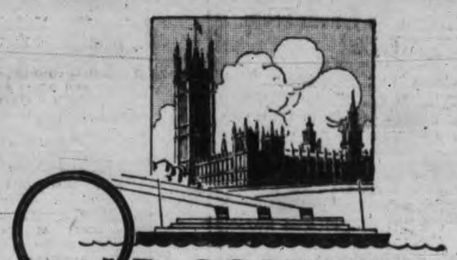

OLD COUNTRY BOOKINGS

TRAVEL royally, yet economically! Let Canadian National show you how you may get the greatest value out of your travel dollars.

Your passage can be booked on any one of a dozen ocean greyhounds . . . your trip across Canada will be in regal style . . . *Canadian National.*

Every detail . . . hotel accommodation, baggage insurance, travellers' cheques . . . will be taken care of. Ask us more about this Canadian National *personalised service.*

MAKE RESERVATIONS Now!

CANADIAN NATIONAL

For Information, call or write:
911 Government Street, Victoria, B.C. Phone Empire 7127
CHAS. F. EARLE, District Passenger Agent

Observation Car; where tourist passes pleasantly.

EASTERN CANADA EXCURSIONS

LOW FARES—LONG LIMIT
on tickets to
EASTERN CANADA
during December and until January 5th.

Two fine all-steel trains daily

THE IMPERIAL 9.00 p.m.
THE DOMINION 9.00 a.m.
Fine equipment and service—a direct route—excellent connections.

FROM VICTORIA RETURN

Toronto, $121.45; Windsor, $121.45; Ottawa, $129.45; Montreal, $134.60; Quebec, $134.60; Saint John, N. B., $152.70; Halifax, $158.65. Corresponding low fares to all Eastern destinations. Call, phone or write any Canadian Pacific Ticket Agent.

CANADIAN PACIFIC

Carry Canadian Pacific Empress Travelers' Cheques—Good the World Over

MARINE INTELLIGENCE

Deep Sea Movements

TO ARRIVE

NOVEMBER

PRESIDENT MADISON, Philippine Islands, China and Japan, November 28.

EMPRESS OF RUSSIA, Philippine Islands, China and Japan, November 29.

MISHIMA MARU, China and Japan, November 29.

DECEMBER

NIAGARA—Sydney, Auckland, Suva and Honolulu, December 5.

PACIFIC SHIPPER—United Kingdom, December 6.

PRESIDENT JACKSON—Philippine Islands, China and Japan, December 12.

EMPRESS OF JAPAN—Philippine Islands, China and Japan, December 12.

SHIDZUOKA MARU—China and Japan, December 16.

PACIFIC EXPORTER—United Kingdom, December 20.

HIKAWA MARU—China and Japan, December 24.

HAWAII MARU—China and Japan, December 24.

PRESIDENT McKINLEY — Philippine Islands, China and Japan, December 26.

EMPRESS OF ASIA—Philippine Islands, China and Japan, December 27.

TO SAIL

NOVEMBER

EMPRESS OF CANADA, Honolulu, Japan China and Philippine Islands, November 27.

HIYE MARU, Japan and China (from Vancouver), November 29.

PRESIDENT LINCOLN, Japan, China and Philippine Islands, November 29.

PACIFIC RELIANCE, United Kingdom (from Vancouver), November 29.

DECEMBER

EMPRESS OF RUSSIA—Honolulu, Japan, China and Philippine Islands, December 6.

MANILA MARU (from Seattle) — Japan and China, December 9.

NIAGARA—Honolulu, Suva, Auckland and Sydney, December 10.

HISHIMA MARU—Japan and China, December 13.

PACIFIC SHIPPER (from Vancouver) — United Kingdom, December 13.

PRESIDENT MADISON—Japan, China and Philippine Islands, December 18.

EMPRESS OF JAPAN—Japan, China and Philippine Islands, December 20.

PACIFIC EXPORTER (from Vancouver)—United Kingdom, December 27.

SHIDZUOKA MARU—Japan and China, December 27.

PRESIDENT JACKSON—Japan, China and Philippine Islands, December 27.

Tide Table

November

Day	Time	Ht	Time	Ht	Time	Ht	Time	Ht
	h. m.	ft.	h. m.	ft.	h. m.	ft.	h. m.	ft.
26	[illegible]	[illegible]	9.38	2.2	19.31	9.0	[illegible]	[illegible]
27	[illegible]	[illegible]	[illegible]	[illegible]	[illegible]	[illegible]	[illegible]	[illegible]
28	[illegible]	[illegible]	1.38	3.6	10.54	8.8	[illegible]	[illegible]
29	[illegible]	[illegible]	2.25	4.3	11.00	8.7	19.36	8.7

Coastwise Movements

SEATTLE-VICTORIA

Prince David arrives Victoria daily at 7 a.m.

Princess Charlotte leaves Victoria daily 3.45 p.m.; arrives Seattle 8.30 p.m.

Princess Kathleen arrives Victoria daily 1.15 p.m.

Prince David leaves Victoria daily at 6.45 p.m.

VICTORIA-VANCOUVER

Prince David leaves Victoria at 8.30 a.m. daily.

Princess Kathleen leaves Victoria daily 2 p.m.

Princess Joan or Princess Elizabeth leaves Victoria daily at midnight.

Princess Charlotte arrives Victoria daily at 3 p.m.

Prince David arrives Victoria at 5.45 p.m. daily

Princess Joan or Princess Elizabeth arrives daily at 7 a.m

VICTORIA-PORT ANGELES

Iroquois leaves Victoria daily at 10.15 a.m.

Iroquois arrives Victoria daily 9 a.m.

NANAIMO-VANCOUVER

Leave Nanaimo daily at 7 a.m. and 2.15 p.m.; arrive Vancouver daily at 9.15 a.m. and 4.30 p.m.

Leaves Vancouver daily at 10 p.m. and 5.45 p.m.; arrive Nanaimo daily at 12.15 p.m. and 6 p.m.

Princess Joan or Princess Elizabeth leaves Vancouver daily at 1.30 p.m. and Nanaimo at 5.30 p.m.

PRINCE RUPERT-ALASKA

Princess Norah leaves Vancouver 9 p.m. Nov. 12, Nov. 26, Dec. 10, Dec. 24, Jan. 7, Jan. 21.

Prince George leaves Vancouver every Monday at 8 p.m. for Stewart, Prince Rupert and way points. Prince Rupert leaves Vancouver Thursdays at 8 p.m. for Ketchikan and way points

WEST COAST

Princess Maquinna will sail on the first, eleventh and twenty-first of each month at 11 p.m.

SALT SPRING ISLAND

Daily Including Sunday

Ferry Cy Peck leaves Fulford Harbor 8.15 a.m. and 3 p.m.; leaves Swartz Bay 9.30 a.m. and 4.15 p.m

Sunrise and Sunset

Time of sunrise and sunset at Victoria for the month of November, 1930 (Pacific Standard Time).

	Sunrise		Sunset	
26	7	40	4	36
27	7	41	4	36
28	7	42	4	35
29	7	44	4	34
30	7	45	4	34

"The Meteorological Observatory, Gonzales Heights, Victoria, B.C.

Vessel Movements

Seattle, Nov. 25. — Arrived: Alameda, Doylestown, President Lincoln, Tacoma; Port Angeles, Mukilteo; Henry D. Whiton, Galveston. Sailed: Tacoma City, London; Columbian, Boston; Barbara C., Sidney M. Hauptman, Sound ports; Sacramento, Barbara Cates, Charles H. Cramp, New York; Dorothy Alexander, Brookdale, Tacoma; Canonest, Glassow; Mosul, Vancouver.

Tacoma, Nov. 25.—Arrived: Alameda, Seward; Cacique, San Antonio; Dorothy Alexander, San Diego; Columbian, Boston. Sailed: Doylestown, Los Angeles; Tacoma City, London; Petroleum No. 2, Point Wells; Alameda, Seward; Brookdale, Los Angeles; President Lincoln, Manila; Horace Luckenbach, Boston.

San Francisco, Nov. 25.—Arrived: W. S. Miller, San Pedro; Emma Alexander, Seattle; Maui, Honolulu; President Adams, New York; Alaska Standard, Estero Bay. Sailed: Harry Luckenbach, Admiral Dewey, Bonneville, Portland; Rochelle, Wallingford, Humboldt, San Pedro; Ruth Alexander, Seattle; Montezuma, Ensenada; Tisnarem, Adelaide; Georgian, Boston.

Portland, Nov. 25.—Arrived: Watsonville, San Francisco; Daisy Gadsby, Coos Bay; Silverado, Ms. Admiral Peary, Los Angeles. Sailed: Cuzco, Valparaiso; Ms. Pacific Grover, Manchester; Admiral Watson, Los Angeles; Nunami, Los Angeles; Pennsylvanian, Boston; Edzar F. Luckenbach, Mobile.

Arrived

New York, Nov. 26.—Cambrai, San Francisco.

Ostend, Nov. 22.—Boren, Vancouver.

Glassow, Nov. 24.—Pacific Enterprise, San Francisco.

Rotterdam, Nov. 24.—Neranger, San Francisco.

Yokohama, Nov. 4.—Hakonesan Maru, Juyo Maru, San Francisco.

Portland, Maine, Nov. 25.—Felix Taussig, San Francisco.

Charleston, Nov. 25. — San Diego, San Francisco.

Liverpool, Nov. 25.—Peter Kerr, San Francisco.

Shanghai, Nov. 3.—William Penn, San Pedro.

Sailed

Baltimore, Nov. 25.—Mobile City, San Diego.

Sinrapore, Nov. 25.—Roseville, San Pedro.

Antwerp, Nov. 23.—Donau, San Francisco.

New York, Nov. 25.—Tidewater, San Pedro.

Panama Canal, Nov. 24.—Passed, bound west: Australia, New York for San Pedro; Matthew Luckenbach, New Orleans for San Pedro.

Moonrise and Moonset

Time of moonrise and moonset (Pacific [illegible] month of November, 1930.

Day	Rises	Sets	Phases
25	12.22 p.m.	9.04 p.m.	
26	[illegible]	10.13 p.m.	
27	[illegible]	11.21 p.m.	
28	[illegible]	[illegible]	First Quarter
29	1.42 p.m.	0.28 a.m.	
30	1.55 p.m.	1.34 a.m.	

CANADIAN PACIFIC TRIANGLE SERVICE

Leave Victoria ..... 2.00 P.M.—12 Midnight
Arrive Vancouver ..... 6.30 P.M.— 7 A.M.
Leave Vancouver ..... 10.30 A.M.—12 Midnight
Arrive Victoria ..... 3.00 P.M.— 7 A.M.

Leave Victoria ..... 3.45 P.M.
Arrive Seattle ..... 8.30 P.M.
Leave Seattle ..... 9.00 A.M.
Arrive Victoria ..... 1.15 P.M.

Los Angeles, Calif., Nov. 26.—Dolores Del Rio, Mexican film actress, is in a serious condition in a hospital here. She will undergo a delicate kidney operation to-day.

California

Travel by water to California. The short ocean voyage is delightful and refreshing.

Reduced Winter Rates Are Now In Effect
Victoria Sailings

SS. RUTH ALEXANDER
or
SS. EMMA ALEXANDER
Every Sunday at 9 a.m.

SS. DOROTHY ALEXANDER, Nov. 26, Dec. 10 and 24.
At 12 midnight

Ticket Office:
909 Government Street
Phone Garden 1941

PACIFIC S.S. CO.

AUSTRALIA NEW ZEALAND
via HONOLULU and SUVA

The new and well-appointed passenger liners sail from Vancouver, B.C., and Victoria, B.C.

R.M.S. NIAGARA.....Dec. 10 Feb. 4
R.M.M.S. AORANGI.....Jan. 7 Mar. 4

For fares, etc., apply to all railway and steamship agents or to the Canadian Australasian Line, 999 West Hastings St., Vancouver, B.C.

Union Steamships Ltd.

to
Alert Bay, Port Hardy, Prince Rupert, Stewart, Anyox, Etc.
GEORGE McGREGOR, Gen. Agent
612 Humboldt St., Belmont Building
Telephone Garden 7822

MILL BAY FERRY
STOPPED FOR REFIT

POOLS INCREASED GENERAL SLUMP, EXPERT REPORTS

Carryover Did Not Stampede British Buyers, But Burdened This Country

Even "Dumping" Preferable, as It Removes Wheat From Market

Winnipeg, Nov. 26.—Sydney S. Campbell, M. Sc., Tech., of the City of London College, in his report after investigating the grain situation in Canada, quotes Stanford University as saying boldly "that when you remove wheat from the market by a process of dumping, the wheat does at least disappear."

"It may, if you have dumped it sufficiently low, go into consumption, to displace lower grade foods such as rice or legumes in the Orient, whereas when you remove wheat from the market to increase the carry-over, the wheat does not disappear and the 'holding country merely goes through motions of trying to deceive the world as to its existence'," Mr. Campbell reports.

"Mr. Hammett of the United States Department of Commerce, a gentleman sympathetic to the idea of farmers co-operatives, says equally bluntly: 'The assumption that deliberate holding would alarm British and continental importers, is too ingenuous to be seriously entertained. Further carrying charges would pile up against the holdings and when realized, they would come into direct competition, first with Argentina and Australia, later with Indian exports, and finally with United States marketings.'

"'It has a further objection, namely that the freezing of capital in large stocks of commodities must withdraw credit from industry and credit is the life blood of industry and industry is the purchasing power of agriculture.

"'I think that there can be no doubt that the freezing of credit in the middle of 1929 on 247,000,000 bushels of old crop U.S. wheat and 127,000,000 bushels of old crop Canadian wheat did have a very serious bearing on the credit crisis of the autumn of that year and did its very valuable bit towards the general setback we are now witnessing.'"

Mr. Campbell goes on to point out that still larger quantities of wheat were carried over in 1930, aggravating the general depression further.

Delegates To Leave Friday For Penticton

To attend the annual British Columbia Conservative convention to be held at Penticton on Saturday, Premier Tolmie and several members of the Provincial Cabinet will leave Victoria on the Friday afternoon boat for Vancouver. They will accompany the party of delegates representing the Vancouver Island Conservative district associations.

The delegates will leave Vancouver on Friday evening and will arrive at Penticton early on Saturday morning. The following are the accredited delegates from Vancouver Island: Victoria, Alderman J. L. Mara, R. H. Powell, Lindley Crease, K.C., Gordon Cameron, Mrs. W. C. Morseby, Mrs. B. M. Brown; Esquimalt, Reeve James Elrick, Mrs S. R. Bowden; Saanich, W. O. Wallace; Ganges, Major Turner; Sydney, Allan Calvert; Duncan, Dr. W. B. Clayton Nanaimo, John Bennett, Victor Harrison; Cumberland, Mrs. McDonald, Thomas Graham; Courtenay, J. McLeod; Parksville, H. R. Lee and P Rushton.

While visiting the interior Premier Tolmie will give addresses at a number of centres, having accepted invitations to speak at Nelson on December 1 and at Trail on December 3. It is possible that he may also speak at Rossland.

Alberni Athletics Win at Basketball

Special to The Times

Alberni, Nov. 26.—The senior men's division of the Alberni District Basketball League got off to a flying start in its official opening here Saturday night when the Alberni Athletics, formerly known as the Nine-Os, defeated the Port Alberni team by a score of 43-30. For the Alberni team R. Patterson was high scorer with eighteen points, while for the Port T. McGarrigle, with twelve points, was the only effective scorer. Bissel showed speed.

The teams were:

Alberni—K. Patterson, R. Patterson (18), G. Williamson (13), J. Williamson (5), Belkip Hay (6), I. Motion (1), Miles Lundine. Total 43.

Port Alberni—T. McGarrigle (12), A. Watson (2), Eslen (4), Bissel (6), Paul total 30. C. Wilson refereed.

In the curtain raiser High School junior boys were given a hard battle by the newly-organized Alberni team the final score being 19-13 in favor of the High School. The teams were Alberni: B. Patterson (7), H. Patterson (1), H. Walters (4), B. Walters, Toy. Total 13. High School: McMillan (6), Macfie (7), McMinn (6), Walker, Bishop, Holcombe. Total 19.

In the girls' softball game the Canadian Daughters won a 26-6 decision over the Co-ops.

NANAIMO NOTES

Special to The Times

Nanaimo, Nov. 26.—Canadian Men's and Women's Clubs will be addressed this evening at the Malaspina Hotel by John Ridington, librarian of the University of British Columbia. Mr. Ridington will take for his subject, "Some Canadian Library Problems."

The annual fall bazaar of the St. Paul's Anglican Ladies' Guild will be held in the Legion Hall November 27.

Arrangements are practically completed for the masquerade ball to be held under the auspices of the local branch of the Canadian Red Cross Society. Mrs. Charles J. Trawford, one of the vice-presidents, has consented to act as honorary patroness.

HBC SERVICE GROCERIES Phone EMPIRE E7111

Food Prices Definitely Lower in Our Quality Food Market

The following list will show our customers just what they are saving on various items in food supplies as compared with prices a year ago. The list is but a partial one and could be extended to many hundreds of items showing more or less the same percentage of reduction:

	1929 Price	Our New Low Price
New Zealand Butter, per lb	47c	38¢
3 lbs.	$1.38	$1.10
Alberta Creamery Butter, per lb	46c	36¢
3 lbs.	$1.35	$1.05
Ontario Cheese, per lb	28c	25¢
Local Potatoes, per sack	$2.70	$1.75
Ashcroft Netted Gem Potatoes, sack	$3.85	$2.10
Okanagan Onions, per sack	$3.85	$2.75
California Oranges, per dozen	40c	17¢
	50c	25¢
	65c	30¢
Jap Oranges, per box	90c	85¢
Cape Cod Cranberries, per lb	30c	25¢
Bread Flour, all kinds—		
24-lb. sack	$1.27	93¢
49-lb. sack	$2.50	$1.85
98-lb. sack	$4.90	$3.60
B.C. Granulated Sugar—		
20-lb. paper sack	$1.30	$1.15
100-lb. cotton sack	$6.25	$5.40
HBC Bulk Teas—		
Economy Blend, per lb	43c	32¢
3 lbs.	$1.27	90¢
Breakfast Blend, per lb	55c	45¢
3 lbs.	$1.60	$1.30
No. 1 Broken Orange Pekoe, lb	75c	59¢
HBC Pure Coffees—		
Breakfast Blend, per lb	45c	32¢
Imperial Blend, per lb	55c	45¢
Mocha and Java Blend, per lb	65c	50¢
Quaker Peas—		
No. 2 tin Size 5, per tin	15c	2 for 25¢
No. 2 tin Size 4, per tin	18c	14¢
No. 2 tin Size 3, per tin	19c	17¢
3 tins for	55c	50¢
Quaker Tomatoes—		
No. 2 tin	15c	2 for 25¢
No. 2½ tin	17c	14¢
3 tins for	50c	40¢
Libby's Sliced Peaches, No. 2 tin	28c	22¢
Santa Clara Valley Prunes—		
No. 30-40s, per lb	20c	15¢
No. 40-50s, per lb	18c	14¢
No. 50-60s, per lb	16c	12¢
3 lbs. for	45c	35¢
Heinz Tomato Ketchup, large bottle,	30c	25¢
HBC SPECIAL DARK FRUIT CAKE FOR CHRISTMAS		
Iced and Decorated, per lb	65c	55¢
Plain, per lb	55c	45¢

HBC GROCETERIA CARRY AND SAVE

Extra Saving for Thursday

Golden Bantam Corn, Broder's, No. 2 tins, 2 tins for ..... 25¢

Sunlight Soap, per carton, 19¢ (limit 3), 3 cartons ..... 55¢

Finest Comb Honey, Cello wrapped, per comb ..... 24¢

French Peas, extra special, per tin ..... 11¢
2 tins for ..... 21¢

I.B.C. Sodas, plain or salt, family packet ..... 16¢

Tea, Braid's Blue Label, 1 lb. with free cup and saucer ..... 44¢

Salmon, B.C. Sockeye, ½-lb. tin, 2 tins for ..... 29¢

Aylmer Superior Mincemeat, 40-oz. jar ..... 35¢

Choice Seedless Raisins, 2 lbs., for ..... 21¢

French Whole Cherries, ½-lb. bag, for ..... 24¢

Fry's Cocoa, ½-lb. tin ..... 23¢

Beekist Pure Honey, No. 2½ tin ..... 37¢
No. 5 tin ..... 69¢

B.C. Granulated Sugar, 10-lb. cotton sack ..... 63¢

Hudsonia Back Bacon, sliced, per lb. ..... 39¢

—Lower Main Floor, HBC

HBC Quality Meats

Red Ribbon Beef

Sirloin and T-bone Roast, lb., 30¢
Wing Loin Roast, lb ..... 25¢
Rumps and Rounds, lb ..... 24¢
Round Steak, whole, lb ..... 24¢
Aitch Bone, average 8 lbs., per lb. ..... 25¢
Sirloin Tip, per lb. ..... 28¢
Prime Rib Roast, per lb ..... 21¢
Boneless Rolled Roast, lb ..... 25¢
Thick Rib Roast, per lb ..... 18¢
Blade Bone and Pot Roast, lb. ..... 15¢
Plate Beef, per lb ..... 12¢
Brisket Point, per lb ..... 10¢
Our Own Brand Beef Sausages, per lb. ..... 15¢
Delicious Home Made Pork Sausage, per lb. ..... 25¢

—Lower Main Floor, HBC

Hudson's Bay Company.

INCORPORATED 2ND MAY 1670.

Other Stores at Winnipeg, Yorkton, Saskatoon, Edmonton, Calgary, Lethbridge, Nelson, Vernon, Kamloops and Vancouver

Do Your Christmas Shopping Now at the Store of a Million Gifts

1,200 Pieces of Rayon Gift Lingerie

In a Special Selling at $1.59

All finely tailored and lace-trimmed garments of the better quality, this price group including a special lot purchased for the Christmas sale. Sets or separate garments individually boxed. The assortment includes:

Rayon Lace-trimmed Pyjamas.
Tailored Rayon Pyjamas with contrasting trimmings.
Tailored Rayon Jackets in assorted color combinations.
Lace Brassiere-top Fitted Rayon Combinations.
Tailored and Lace-trimmed Combinations.
Contrasting motiff and Lace-trimmed Dance Sets.
Lace-trimmed Teddies, Pettinicks, Slips.
Tailored Rayon Slips with opera top.

In pastel shades of peach, Nile, pink, orchid, sunni, etc. Several of these garments are available in red, black and French beige. Small, medium and large sizes. Price 1.59

—Second Floor, HBC

Dainty Evening Frocks

At the Special Price of $13.95

Youthful Frocks with a slightly-fitted waistline, basques and flares. They have low-cut necklines, Vionet, square, oval and round style, and some are draped or with shoulder bouquets. The long skirt lengths have even or uneven hemlines. Materials are of taffeta and satin, in lovely pastel shades. Sizes 16 to 20. Special $13.95

—Second Floor, HBC

Great Big Beasties In the Toy Fair

That Make the Kiddies Laugh

The little tots grow round-eyed with wonder and delight when they see the big elephant acting as conductor with his baton while his head rolls sleepily and his tail wags vigorously. Not far from him is the bear with his banjo, his good-natured playing and his cheerful red jacket assuring even the smallest that he is friendly in spite of huge teeth and rolling eyes. Another animal is somewhat of a mystery. The little boy who said it was the Ogopogo from Okanagan Lake is mistaken. We will leave you to name the creature for yourselves when you come to the Toy Fair and see him with the big drum.

Everything is Very Lively at the Toy Fair

Trains are running, children are laughing and most of the time "Shuffling Sambo" is keeping time to the conductor's baton and to the music from the radios close at hand.
So don't miss Toy Fair days whatever you do.

A Few of the Many Toys for Active Children

Unbreakable Drums
Ten-inch size. Smart locking and complete with sticks. At, each ..... 40¢

Building Blocks
There are all sorts of Building Blocks appealing to children in a wide range of ages. Many have embossed alphabets and pictures and are beautifully enamelled. Priced at 30¢, 40¢, 60¢ $1.00, $1.25 and $1.75

Bowling Alleys and Pins
Ten Pins and Alleys all ready for a good game. Strongly made. Length 3 feet. Price, each $2.75

The Kokomo Electricar
Is the fastest electric toy made. It is a realistic automobile that operates from the light socket. Specially price at $8.95

—Third Floor, HBC

Delightful Christmas Gift Books for Girls and Boys

To be Seen in the New Book Section

We have arranged a special showing of Books on the Main Floor, near the Main Entrance. You will find them conveniently set out for your inspection, and among them you will welcome all the time-honored favorites as well as many new Books to gladden the hearts of boys and girls of all ages. We mention some of them:

100 Little Giant Books and Play Books. Each ..... 35¢
100 "Teeny Weeny" Series, for tiny tots. Each ..... 10¢
50 "Merry Day" Series, at 35¢
50 "Chicabiddy" Series, at 15¢
Great Books for boys and girls. Each ..... 50¢
Bumper Books for boys and girls. Each ..... 75¢

Chatterbox $1.50
Scout Annual $3.00
Boys' Own Annual, $3.25
Girls' Own Annual, $3.25
Chums $3.25

Blackie's Famous Books for Boys and Girls

The great standard collection—known and admired and beloved the world over.

Stories for boys, by Manville Penn, G. A. Henty, Marryatt, Pennimore Cooper, Ballantyne and Kingston.

Stories for girls by Alice Corkran, Louisa Alcott, Susan Coolidge and Rosa Mulholland.
Per Copy, 60¢

—Main Floor, HBC

2,000 Reprint Copyright Novels 89c Each

3 for $2.50

Wide choice of popular Fiction by the best-loved authors. A splendid gift suggestion.

—New Book Section, —Main Floor, HBC

Reduced Prices on School Girls' Clothing

School Frocks
Regular to $8.95, for $3.95
Odd sizes, broken lines and discontinued numbers in School and Party Frocks in fine wool Jerseys, serges, silk crepes, velvets, etc. One and two-piece styles—almost any required shade and all sizes in the assortment from 4 to 14 years. Special

3.95

22 Girls' Blazers
Regular to $5.95, for $3.50
An odd lot of fine imported All-wool Flannel Blazers in assorted stripes; also brown Melton with silk cord trimmings. Sizes in the assortment from 8 to 16 years. Regular to $5.95. Special

3.50

Girls' Pleated Skirts
Regular to $[illegible].95, for $1.95
Girls' All-wool Novelty Flannel and Navy Wool Serge Skirts, pleated on to muslin bodice. In scarlet, blue, green, sand and navy. Sizes in the assortment from 6 to 14 years. Special $1.95

—Second Floor, HBC

28 Little Fellows' Knitted Suits

Regular to $6.75, for $3.00

Little Tots' Odd Wool Knit and Rayon Silk and Wool Suits, the little pullovers being with polo collars. Sizes 1, 2, 3 and 4 years. Assorted shades. Special $3.00

Also a few Little Girls' Frocks.

—Second Floor, HBC

French Silk Velour Rugs

These delightful Rugs are often taken for the real Oriental, and some of them are exact copies of Oriental Rugs. They are made of silk and cotton and imported from France. In two sizes—
3.0x5.0, price $10.50
4.6x6.6, price $19.50

—Third Floor, HBC

Drapery Silks and Slub Repps At $1.75 a Yard

Fascinating new Damasks, Silks and Slub Repps for draperies, cushion covers, etc. Many color combinations to choose from in fabrics 50 inches wide that may be split for drapes. Price, per yard $1.75

—Third Floor, HBC

Restaurant Service

The following menu is typical of the delightful little luncheons we serve every day in our beautifully appointed Dining-room.

Thursdays' Menu
Luncheon at 75c

Stuffed Celery Hearts
Green Olives
Clear Soup
Fresh Shrimp Cocktail
Roast Young Turkey
Cranberry Sauce
Brussels Sprouts and Mashed Potatoes
Chocolate Marshmallow Sundae
Special Coffee

—Fourth Floor, HBC

Thursday Morning Specials

On Sale Only, from 9 a.m. to 1 p.m.

60 Women's Swiss Ribbed All-wool Combinations
Regular $3.95, Thursday a.m. $2.95
Only a limited number of these fine imported All-wool Combinations for morning shoppers only. In knee length with beaded neck and short sleeves. Small, medium and large sizes.

—Second Floor, HBC

Women's Rayon Striped Bloomers
Regular 50c, Thursday a.m. .. 3 for $1.00
Fine cotton knit Bloomers with reinforced gusset and rayon stripe. In peach, pink, orchid, white and sky. Small, medium sizes only.

—Second Floor, HBC

60 Childrens' Broadcloth Creepers
Nine o'Clock Special, Thursday a.m. 79c
Neat little cotton Broadcloth Rompers with white collars and trimmings or smocked. In white, peach, pink, maize and sand. Sizes for 6 months to 2 years.

—Second Floor, HBC

50 Swiss Curtain Panels
Nine o'Clock Special, Thursday a.m. 95c
Size 36 inches by 2¼ yards. Fine Swiss Curtain Panels to fit the average window. Finished with nice hand embroidery. Shown in cream shade.

—Third Floor, HBC

100 Hand-embroidered Bridge Sets
Regular $2.50, Thursday a.m. $1.98
Beautifully hand embroidered in many colorful effects. Cloth, 36x36 inches, and 4 napkins.

—Main Floor, HBC

Pure Wool Scotch Blankets
Woven from soft, lofty, pure wool yarns and finished with blue borders.
Size 66x80 ins., per pair, $10.50
Size 66x86 ins., per pair, $12.50
Size 72x90 ins., per pair, $13.95

—Main Floor, HBC

A Beautiful Willis Piano

Will Be Reduced
$10.00 Each Day
Until Sold

On Easy Terms
$10.00 Down, $10.00 a Month

—Third Floor, HBC

Month-end Sale of Men's Clothing

Men's Overcoats

Values to $35.00 Reduced to 19.50

Offering the latest winter styles in single and double-breasted models. All pure wool imported cloths of blue chinchilla, Beaverettes, Meltons and fancy tweeds in grey, brown, fawn and dark shades. Sizes 35 to 46.

One and Two-pant Suits

Values to $35.00 Reduced to 19.50

Dark and medium striped worsteds, fancy and plain colored tweeds, tailored from all pure wool fabrics. The latest styles in models to fit men of every build. An exceptional value at a low price. Sizes 35 to 46.

—Main Floor, HBC

Victoria Daily Times

SECOND SECTION

VICTORIA, B.C., WEDNESDAY, NOVEMBER 26, 1930

TELEPHONE CLASSIFIED ADVERTISING TO E4175 OR E4176—WE WILL CHARGE IT

Victoria Daily Times

MEMBER AUDIT BUREAU CIRCULATION

TELEPHONES
8 a.m. to 8 p.m.—Circulation......E7522
Advertising......E4175
E4176

CLASSIFIED ADVERTISING RATES

1½c per word per insertion.
Minimum charge, 25c.
$1.25 per line per month.
Minimum charge, $2.50.

Births, $1.00 per insertion.
Marriages, $1.50 per insertion.
Deaths, $1.50 first insertion, and $1.00 succeeding insertions.
Funeral Notices, In Memoriam Notices and Cards of Thanks, $1.50 per insertion.

In computing the number of words in an advertisement, estimate groups of three or less figures as one word. Dollar marks and all abbreviations count as one word.

In estimating the number of lines in an advertisement, count five words for the first two lines and seven words for each line thereafter. This is not an absolute guide to the number of lines, much depending on the length of the individual words.

The Times will not be responsible for more than one incorrect insertion of any advertisement ordered for more than one issue. Any claim for rebate on account of errors or omissions must be made within thirty days from the date of the same, otherwise the claim will not be allowed.

Advertisers who desire it may have replies addressed to a box at The Times Office and forwarded to their private address. A charge of 10c is made for this service.

Subscribers wishing their addresses changed should notify this office, as well as the carrier. If your Times is missing, phone E7522 before 8 p.m., and a copy will be sent by special messenger.

INDEX TO CLASSIFIED ADS

The eight major groups of Classification appear in the following order:

Announcement classifications ... 1 to 18
Employment classifications......19 to 24
For Sale—Wanted classifications 25 to 32
Automotive classifications........33 to 36
Rentals classifications............37 to 46
Real Estate classifications.......47 to 54
Business Opportunities classifications 55
Financial classifications ....56 to 57

BOX REPLIES AVAILABLE

Letters addressed to the following boxes are available at The Times Office on presentation of box tickets. Maximum results are obtained by advertisers who follow up replies promptly.

123, 1643, 1707, 1780, 5776, 6955, 6978, 7068, 7076, 7078, 7280, 7311, 7357.

Announcements

CARD OF THANKS

Mrs. L. Dickinson of 1251 Johnson Street wishes to thank her many friends for their wonderful kindness and sympathy, also for the beautiful floral tributes during her recent sad bereavement in the loss of a loving husband.

7 FLORISTS

BALLANTYNE BROS. LIMITED
645 Fort Street Phone G2421
CUT FLOWERS AND DESIGNS
Greenhouses, North Quadra Street

SAVORY'S—WEDDING BOUQUETS, DESIGNS, etc. Phone E1128. 1421 Douglas 7858-tf

8 FUNERAL DIRECTORS

SANDS FUNERAL CO.
Res. G3530
Office Phone E7511
1612 Quadra Street

B.C. FUNERAL CO. LTD.
(Hayward's) Established 1867
734 Broughton Street
Calls Attended to At All Hours
Moderate Charges Lady Attendant
Phones: E 3614; G 7679, G 7682, E 4065

McCALL BROS.
(Late of Calgary, Alberta)
We render a sympathetic seervice 'midst floral surroundings
Office and Chapel, Corner Johnson and Vancouver Streets. Phone G2812

THOMSON & FETTERLY
Funeral Home
Distinctive Service. Lady Attendant
1625 Quadra Street Phone G2612
Frank L. Thomson Thos. S. Fetterly

S. J. CURRY & SON
Funeral Service
Large Chapel. Private Family Rooms
Opposite New Cathedral Phone G5512

9 MONUMENTAL WORKS

STEWART MONUMENTAL WORKS LIMITED. Take No. 6 or No. 7 street car to works, 1401 May Street. Phone G3452. tf

10 COMING EVENTS

ANNUAL BAZAAR, LODGE PRIMROSE D.O.E., on Friday at 2 p.m., S.O.E Hall. 1845-2-126

BURNSIDE LADIES' BOWLING CLUB — dance, Friday, November 28, Hampton Hall, dancing 9 to 1. Harmony Serenaders. Refreshments. Admission 50c. 7404-3-127

CLUB'S GENERAL MEETING, THIRD Thursday, 8.30 p.m. Army and Navy Veterans

DO YOUR CHRISTMAS SHOPPING early by ordering those Christmas shirts and pyjamas made at the Shirt Shop, 311 Sayward Bldg. Phone 9124; E-mpire 8913. tf

DANCE—WEDNESDAY, 8.30, SONS OF England Hall, Broad Street, opp. Colonist. Auspices Dr. A. F. Barton. Evelyn [illegible] 35c. Lots o' pep. 7336-3-125

OAKLANDS BEAUTY PARLORS—PHONE G5861. Shampoo and finger wave, $1. 1296--125

PRO PATRIA BRANCH, CANADIAN LEGION, 625 Courtney Street. Popular dance. Thursday, 9 to 12. Splendid floor. Findler's orchestra. Admission 25c. 7331-4-126

COMING EVENTS

PARTNER 500—S.O.E. HALL, FRIDAY, 8.30 p.m. Scrip prizes. 1845-2-126

ST. ANDREW'S NIGHT GRAND SCOTCH concert and dance in A.O.F. Hall, Cormorant Street, November 28. Refreshments, concert 8 p.m., dancing 10 to 1 a.m. Findler's orchestra. Admission 50c; children, 25c. Auspices St. Andrew's Caledonian Society. 7395-3-127

TURN IN YOUR OLD WATCH, OLD GOLD or silver, on a modern watch. F. S. Martin, 608 Fort Street. tf

THE ANNUAL GENERAL MEETING OF the Society for the Prevention of Cruelty to Animals will be held in Room A, Campbell Building, on Friday, Nov. 28, at 8 p.m. 7204-10-127

WE AGAIN CALL YOUR ATTENTION TO the regular monthly dance of the Wilfert Lumber Co. Social Club, Friday, Nov. 28, in Colwood Hall; cards 8 to 9, dancing 9 to 1. Fred Pitt's orchestra. Usual tombola and card prizes; also home-made cakes and so forth. All for 50c. 7394-3-127

100% FINE INDIA TEA. "ROMA" brand, bearing the certified trade mark of the India Tea Bureau. This tea is a genuine Orange Pekoe of the finest quality, delicious, rich, full bodied. Imported direct from the gardens in India and packed by the W. A. Jameson Coffee Co. of Victoria. If your grocer cannot supply you call at Jameson, 754 Broughton Street. 60c lb. 7012-26-136

11 LOST AND FOUND

LOST—ANTIQUE EARRING AT POLICE ball. Phone E9523. Reward. 7339-3-125

STILL WATER RUNS DEEP — TIMES Want Ads make no noise, but get lots of attention.

13a BUSINESS CARDS

CHIMNEY SWEEPS

CHIMNEY SWEEPING AND GUTTERS cleaned. Fred Carter, successor to William Neal. Phone E7583. 5349-tf

CHIMNEYS AND GUTTERS CLEANED. Dick Ruffle. Phone G0120. 5876-tf

CHIMNEYS, GUTTERS, FURNACES cleaned and repaired. Phone R. Mace, G0120. 6886-26-134

DYEING AND CLEANING

CITY DYE WORKS—GEO. McCANN, PROprietor. 844 Fort Street. Phone G1621.

FIRE INSURANCE

FIRE AND AUTO INSURANCE — WHEN your policy expires, let us quote you our rates in "Wawanesa" or "Trans-Canada," both Canadian non-board companies of indisputable financial standing. You can save good money. Robert Grubb & Co., 1112 Gov't St., Victoria

FURNITURE MOVERS

ABOUT TO MOVE? IF SO, SEE LAMB Storage Co. Limited, for household moving, crating packing, shipping or storage. Office phone E9923, night E5579.

FLOORS

V. I. HARDWOOD FLOOR CO.
758 Fort Street Phone G 7314
Free Estimates on
Laying and Renovating—Electric Machines

INSURANCE

FIRE, LIFE, AUTO AND ACCIDENT INsurance. See Lee, Parsons & Co. Limited

WOOD AND COAL

COOPERAGE FUEL WOOD, PHONE 2172 Block wood, per load, $3.50; per cord, $6.75. Stover wood, per load, $2.50; per cord, $4.75. Kindling, per load, $2; per cord, $4. Heavy bark, per load, $2.50; per cord $5. Phone G5389 after 7 p.m.

COOPERAGE WOOD CO.—PHONE G1941. Millwood, yard dry wood, blocks. Night phone E8956. 1827-26-149

ONE MONTH SPECIAL—GUARANTEED dry millwood, stove lengths, in city $5 per cord; kindling, $6 cord. Phone G6531. tf

SHAWNIGAN LAKE FIR — STOVE lengths, half cord $2.50, one cord $4.75, two cords $9; inside blocks $6. We have sole agency for this wood. Phone E3914. tf

SHAWNIGAN LAKE MALAHAT AND YOUbou Dryland Wood Co., cor. Pembroke and Douglas Streets. Phones: G6413, day; G3081, night. Price from $4.50 to $6.00. All fir wood. 6981-26-136

$7.50 PER CORD, ALL FIRST GROWTH fir cordwood. Stove lengths. No knots. E0421. Sibbald Bros. 7272-26-147

PLUMBING AND HEATING

A. E. HASENFRATZ, PLUMBING AND heating. 1120 View. Phone E2441

PAINTING AND PAPERHANGING

J. MOSSOP — PAINTING AND PAPERhanging, neat work promptly done. G3335. 7129-26

SCAVENGING

VICTORIA SCAVENGING CO., 1826 GOVernment Street. Phone Empire 7717. 6764-54-157

TYPEWRITERS

TYPEWRITERS FOR RENTAL—STUDENTS may rent typewriters from us at these special rates: 1 month $3, 4 months $10. Free instruction books. Increase your efficiency by taking advantage of this offer. No charge for delivery. Remington Typewriters Limited, 1008 Broad Street. Phone G6013. tf

WATCHMAKERS

EXPERT WATCH REPAIRING — ALL work guaranteed 12 months. Philip Spurgeon, 612 View, entrance Union Bldg. 6563-tf

13b PROFESSIONAL CARDS

ART

COMMERCIAL ART COURSE, 43 ARCADE Building. Phone E8717. tf

BARRISTERS

FOOT & COMPANY
Barristers, Solicitors, Notaries, etc.
Members of MANITOBA and BRITISH COLUMBIA BARS. Phone G5541. Bank of Nova Scotia Bldg., Victoria, B.C.

CHIROPRACTORS

WILLIAM McARTHUR, CHIROPRACTOR, 117 PEMBERTON BUILDING. PHONES: OFFICE E8061; RESIDENCE E3677. PALMER SCHOOL GRADUATE. tf

DOCTORS

DOCTORS DIRECTORY, EMPIRE 1195. 6944-26-135

ENGRAVERS

PHOTO-ENGRAVING — HALF-TONE AND line cuts. Times Engraving Department. Phone E4175.

FOOT EXPERT

FOOT EXPERT, FALLING ARCHES, BUNions, swollen, aching feet. Free examinations. A. H. Hundleby, Stobart Bldg., 745 Yates. Phone G 6352. tf

NURSING HOME

MENZIES NURSING AND CONVALESCENT Home, 130 Menzies Street. Phone E9011.

SUNHILL SANITARIUM FOR HEALTH — Montrose Avenue. For terms, phone E5021. tf

OSTEOPATHIC PHYSICIANS

DR. VERON B. TAYLOR, REGISTERED and licensed. 406-7-8 Belmont Building. Phone E7823.

PHYSICIANS

DOCTOR DAVID ANGUS, SPRING APT. Hotel, 5th and Spring, Seattle. Tel. Elliot 6392. Hours 12 to 2 p.m. tf

PATENT ATTORNEY

A. J. GRAY, REGISTERED PATENT ATtorney. G6712. 515 Pembroke. 1680-26-134

14 EDUCATIONAL

SHORTHAND SCHOOL — 1011 GOVERNment. Commercial subjects. Successful Graduates our recommendation. Tel. G4941. E. A. McMillan.

VICTORIA MATRICULATION ACADEMY, J. J. McLoughlin, M.A., 729 Yates St. Day and evening classes in whole course and in single subjects. Grades 9, 10, 11, 12. Where the teaching is different, and past students are almost all "passed" students.

PERCY SCOTT—MANDOLIN, MANDOLA, mando-cello, mando-bass, guitar, banjo, bagpipes; clubs organized. 646 Cornwall. E2834. 1389-78-150

VICTORIA SCHOOL OF EXPRESSION
MRS. WILFRID ORD, F.T.C.L
1005 Cook Street Phone G5525

SPROTT-SHAW BUSINESS INSTITUTE
Affiliated with
The Business Educators' Association of Canada
Pupils Enrolled Each Monday
Night School Starts Sept. 23
COURSES:
Stenography, Secretarial, Commercial, Preparatory, Civil Service, Radiotelegraphy.
Write or call for Prospectus
SPROTT-SHAW BUILDING
Telephone E7184, or E7185

14b PIANO

MRS. E. S. FOOT, VIOLIN AND PIANO tuition. 745 Yates St. Phone E4952 6720. tf

14c VIOLIN

IRENE BICK STUDIO OF VIOLIN — 634 Michigan Street. Phone G0046. 6310-tf

OLIVE HEALE, L.A.B., VIOLIN AND piano studio, 617 Fort Street. Phone E6020. 6869-26-133

14e DANCING

VICTORIA STUDIO OF SOCIAL AND ballet dancing. Classes now being formed. Jose Farrington, 635½ Fort Street, opposite The Times.

VIOLET FOWKES STUDIO OF STAGE dancing, 1 Mahon Block, 1112 Government Street. tf

16 TRAVEL OPPORTUNITIES

HOTEL ARROWVIEW, PORT ALBERNI, travelers' favorite stopping place; under new management. Mrs. Mary Anderson, proprietress. 7344-26-150

17 MISCELLANEOUS

SAWS FILED, GUMMED, SET; TOOLS sharpened. Phone W. Emery, 1567 Gladstone Avenue. tf

18 PERSONAL

A TURKISH BATH BENEFITS RHEUMAtism, sciatica, lumbago, eliminates poisons. 722 Yates. Phone E7835.

ARTHUR ENGLISH, ON BEHALF OF well-known magazine publishers in the United States, England and Australasia, accepts manuscript on short stories, novels, and poems for music; also manuscript suitable for the screen. All stories approved by Mr. English taken for granted as accepted by publishers. Tel G6734 or G2462 for appointment, or write Suite 8, Park Mansions, 903 North Park Street. 7232-26-145

A TESTED CLAIRVOYANT — MADAME SAMMI. Readings daily. Three questions by mail, $1; answered over radio, $1. 903 North Park Street. Tel. G2462. tf

A PIANIST FOR YOUR PARTY OR dance. Orchestra. Ron Smith, Phone E0986. 7150-26-142

CLAIRVOYANT, MADAME OLIVIA, FRONT suite, 725½ Fort Street. Phone E0013. 7369-26-150

FREE TELEPHONE MIND READING TEST from your voice alone. All invited. No obligation. Phone Mme. Mobius, expert reader, Balmoral Hotel. G4624. tf

JEWELRY MADE OR REPAIRED—BROCKington, upstairs jeweler, 1122 Broad St. Gold bought. tf

SUITS TO YOUR MEASURE, $23.50 UP—W. A. Sprinkling, 825 Pandora. 6763-27-130

TURKISH BATH—STEAM OR ELECTRIC Salt Baths. Harry Lowenborg, Stockholm graduate masseur; specialist rheumatism, sciatica, etc. Crystal Garden. Phone E2522. 4775-tf

WIDOW WOULD LIKE TO MEET CONgenial lady, warm house, no other lodgers preferred, musical. Box 7354, Times. 7354-3-128

Employment

19 HELP WANTED—MALE

IF YOU WANT A CARPENTER PHONE Sec. of Local Union, E0948. tf

REAL MONEY-MAKING PROPOSITION and immediate work to offer industrious man with moderate cash to advance. It is strictly sound. Apply giving phone number to Box 7406, Times. 7406-5-129

WANTED — CLERK FOR MAGAZINE store. Permanent position for suitable man. Box 7280, Times. 7280-6-126

INTERNATIONAL CORRESPONDENCE Schools Canadian Ltd.
JOHN WOOD, Agent
(the Collender Stores)
Vocational Adviser
Specialist in Technical Books
Engineers coached, Marine, Stationary Diesel, by experienced instructors
Open every day and every evening
709 Yates Street

21 SITUATIONS WANTED—MALE

CARPENTRY WORK — ALTERATIONS, fixtures, repairs, fencing. Phone E4014. Pollard. 7234-26-145

MOVE, CONNECT AND DISCONNECT ranges, $5.50. Phone E6562 or G3617. 7397-26-151

WANTED—ROCK WORK, EXCAVATING, [illegible] etc. Jeffras. Phone G4496. 1721-26-138

WANTED—WORK, PAINTING, KALSOmining, roof repairing, etc. Phone G2381. tf

22 SITUATIONS WANTED—FEMALE

CAPABLE WOMAN WANTS WORK BY the hour. Phone E6673. 7338-6-128

HOUSEKEEPER, ENGLISH, SEEKS POSItion small family. Would go out of town. Box 1826, Times. 1826-3-125

HELP WANTED

EARN BIG MONEY WEEKLY GROWING mushrooms for us, all winter, in waste cellar spaces. Illustrated booklet free. Canadian Mushroom Company, Toronto. ntl-2-127

23 DRESSMAKERS

DRESSES AND COATS MADE IN LATEST styles. Miss Ensor. Phone E8550.

24 HAIRDRESSERS

MARCEL AND HAIRCUT IN YOUR HOME. Experienced operator. Phone E9720. 1636-27-130

MARCEL AND HAIRCUT IN YOUR HOME. Experienced operator. Phone E7502. tf

MARCEL AND HAIRCUT IN YOUR HOME. Reasonable rates. Phone G5278. 1842-26-150

For Sale—Wanted

25 FOR SALE—MISCELLANEOUS

A. J. GREGG — HOUSE WINDOWS cleaned outside, 6 cents each; floors polished; vacuum work, etc. Phone G5023.

ALL MAKES SEWING MACHINES, ELECtric washers, phonographs repaired. 718 Yates. Phone G3021. tf

BLACK SOIL, CLAY FILLING, ROCK and cinders, crushed rock, radio poles. Phone E4914. Excavating done. tf

BOYS' LEATHER COATS, FLANNEL lined, sizes, 30, 32, 34, at $6. F. Jeune & Bro. Limited, Phone G4632, 570 Johnson Street.

FOR SALE—GIRL GUIDE OUTFIT, COMplete, including hat, dress, belt and tie. Phone G2381. xxtf

FOR SALE—COLE'S HOT BLAST HEATER Phone G6939. xxx-tf

FRENCH DRIP COFFEE MAKERS—THE best method known for making coffee. For sale at Jameson Coffee Co., 754 Broughton Street, Victoria. 6746-27-129

GALV. COPPER BEARING FURNACE pipes. B.C. Hardware, 718 Fort St. tf

GENERAL STAMP COLLECTION—ABOUT 3,000, all different; good foundation for beginner. Phone G2818. 7292-2

JAMESON'S NEW PREMIUM CATALOGUE "L", just out. Yours for the asking. W. A. Jameson Coffee Co., 754 Broughton Street, Victoria. 6746-27-129

$100 CASH AND $25 MONTHLY, without interest, will obtain a bargain in a Multigraph machine that does actual printing as well as typewriting style circular letters or postcards. Cost $1,252. Price for printer's ink equipment $350, or $400 for both printer's ink and typewriting-style equipment. Large variety of type suitable for small forms, letterheads, envelopes, billheads, statements, etc., and a complete set of typewriting-style type. This is a splendid opportunity for any man or woman, having spare time in evenings, to add to income; or it is most suitable for any wholesale house, store, lodge, club, church, society, lumber mill, etc., wishing to do their own printing and circularizing at a tremendous saving. The whole equipment is in first-class condition and no replacement necessary. Apply to No. 1, 604 Fort Street, Victoria, B.C.

SINGER SEWING MACHINE, 7-DRAWER, nearly new, $35; also 5-drawer drophead Singer, $20. Phone G0214. 1791-3-25

THREE-BURNER WHITE ENAMEL GAS range, $25. Franklin Heater, $16. Carter's Stove Store, 822 Fort St. Phone E3511.

VICTORIA'S PIONEER CASH FURNITURE house, three-piece chesterfield, guaranteed; Marshall spring cushions; choice new coverings. $135 cash. 1807 Fort Street, opposite Jubilee Hospital. Maurice G. Humber. tf

YOUTH'S OVERCOAT, SIZE 34, CHEAP. Phone E7763. 7376-2-125

ESTABLISHED 1908

MAILING LISTS—WE HAVE 3 SELECTED mailing lists of Victoria and can procure mailing lists of wealthy residents of Vancouver, Seattle, Tacoma, Portland, San Francisco, Los Angeles, Pasadena, etc. We plan, prepare and complete mail and newspaper advertising
NEWTON ADVERTISING AGENCY
604 Fort Street. Phone E2713

25a BICYCLES AND MOTORCYCLES

CHILD'S CYCLET, CHEAP—PHONE G7492. 7375-2-125

FOR SALE—LADY'S BICYCLE, IN EXcellent condition; original enamel; rear carrier, etc. $25 cash. Terms if desired. Robinson's, 1220 Broad Street. ooo-tf

IT IS EASY TO OWN A BICYCLE — $5 down and $5 per month. Expert bicycle repairs, thirty years' experience. Victory Cycle Works, 581 Johnson Street. Phone G4722. tf

LADY'S BICYCLE, LIKE NEW; ALSO A good gent's. $13 each. Shelbourne Garage. G5234. 1842-2-126

25b MUSICAL INSTRUMENTS

ACCORDION, $8.25; UKULELE, $4; PIANO, $125; banjo, $10; organ, $12.50; portable organ, $10. Hickling, 741 Pandora. Phone E4734. tf

FOR SALE—NEARLY NEW CRAIG PIANO, upright, mahogany case. Price $175 for quick sale. Phone G7830. xxxtf

MUSICAL INSTRUMENTS
(Continued)

NEW CORNET OUTFIT, COMPLETE, $35. P. E. George Music Store, 739 Pandora Ave. E4421. tf

WILLIS PIANO BEING REDUCED $10 each day until sold. See it at once. Music Department, Hudson's Bay Company. 7338-6-128

The Richest Child Is Poor Without Music

Here's a Clean-cut
PIANO SALE

A sale where price only is the magnet that will draw you. We are going to clear our Used Piano stock NOW. Our factory urges drastic action in stock reduction to make room for new models and Christmas stock.

$5 CASH AND $1 A WEEK BUY EITHER OF THESE PRACTICE PIANOS

Small size practice piano in oak case. Christmas Sale price...... $50
KIRKMAN PIANO in walnut case and in splendid order. Christmas Sale price......... $48.50
Another very good buy in a practice piano. Excellent tone. Christmas Sale price.............. $67

KNABE GRAND—A truly magnificent instrument which sold less than a year ago for $1,500, but now offered at our Christmas Sale price of... $955
BRAND NEW WILLIS PIANO in a rich satin velvet mahogany finish, slightly damaged in shipment (very slightly). Sells at our coast-to-coast price of $550. Christmas Sale price...... $437
WEBER UPRIGHT—Latest model and medium size, mahogany case; and as good as new. Usually sells at $475. Christmas Sale price......... $247
WILLIS PLAYER PIANO—88-note and a late model. Cost $950. This is truly a wonderful bargain at our Christmas Sale price of......... $375
WILLIS BOUDOIR SIZE UPRIGHT PIANO in a very pretty fumed oak case. It's a $550 model, and a beauty. Christmas Sale price........... $348

Come in and make your choice to-day, and remember, terms to suit your convenience.

WILLIS PIANOS LTD.
1003 Government Street Phone G3512

25c RADIOS

A 1931 RADIOLA 47 RADIO AND PHONOgraph combination for $224, on terms. 819 Walker St. Phone G4677. 1810-6-126

A GUARANTEED SECOND-HAND OR new electric radio sold on easy terms. Victory Cycle Works, 581 Johnson Street. Phone G4722, opposite Red Cross Workshop.

DE FOREST CROSLEY ALL ELECTRIC console model radio, $75. Jacob Aaronson, 581 Johnson Street. Phone G4722. tf

ELECTRIC RADIOS FOR HIRE BY THE week or month. 581 Johnson Street. Phone 735. tf

ELECTRIC MARCONI 1931 MODEL; 9 tubes. Phone G2818. 7293-2-

OUR 1931 CONSOLE RADIOS, FULL dynamic speakers are now in our store. You can buy now the latest console model, for less money than you pay for a table model, at Jacob Aaronson's, 581 Johnson Street. Phone G4722. Victoria's largest Radio Dealer.

RADIO CHRISTMAS CAMPAIGN—BEAUtiful table lamp free. Full particulars from Radio Department, third floor Hudson's Bay Company. 7335-6-128

1931 CONSOLE RADIOS, FULL DYNAmic speakers, guaranteed for 12 months, sold at wholesale prices. Jacob Aaronson, 581 Johnson Street. Phone G4722. tf

Estd. 1908 Oldest Adv. Agency in B.C.

"Advertising is to business as steam is to machinery"

FOR CHRISTMAS BUSINESS
MAIL AND NEWSPAPER ADVERTISING
CIRCULARS, PRICE LISTS, ETC.

We presume you want more business. Our business is to procure more business for you; we can do it! Whether yours be a small or large retail store, or a factory, we have methods of advertising through the mail, newspapers, by circulars or pamphlets, that will produce bigger business. We plan, write and complete any kind of legitimate advertising, have reliable mailing lists, write and mail letters and circulars that TELL and SELL; we do circular notices, programmes, etc., for churches, clubs, societies, teachers, etc. Get in touch with us now. Postage refunded on any undelivered mail. Prompt attention to out-of-town inquiries.

NEWTON ADVERTISING AGENCY
Mail and Newspaper Advertising
Multigraph and Mimeograph Circular Letters and Postcards. Addressing. Mailing.
Mail Advertising Planned, Printed and Mailed.
Suite 1, 604 Fort Street. Phone E2713

Need Extra Christmas Cash?

Here's a "hot tip" to help you to that EXTRA Christmas CASH to help meet the EXTRA Christmas bills: What's the use of carrying those dust-covered articles that you no longer need from one place to another? . . . Turn them into READY CASH through The Times Want Ads as hundreds of other people are doing daily. Meet those Christmas bills the Want Ad Way. Just call

The Times

Phone E 4175

and say "Charge it." A bill is mailed later

25d BUILDING MATERIALS

GOOD USED LUMBER—1523 AMELIA; also 2514 Quadra. Bricks for sale. Free agricultural lime. 6826-tf

REAL LUMBER BARGAINS
1x4 to 12-in. No. 4 common fir boards $ 8.00
2x4 common fir, random lengths....... 10.00
1x6 No. 4 common fir shiplap........ 10.00
1x4 common flooring, short lengths.... 10.00
2x6 basement and garage flooring.... 15.00
Fir siding and ceiling, kiln dried..... 15.00
Other bargains that will save you money
Canadian Puget Sound Lumber and Timber Co. Ltd.
Discovery Street Phone G7131

27 WANTED—MISCELLANEOUS

ANTIQUES, OLD GOLD, DIAMONDS — Best cash prices. Strictly confidential. Rose, 1013 Government Street. tf

FURNITURE, TOOLS, BOTTLES, RAGS; best prices pair. Town or country. Call any time. Phone E0350 or G6721. tf

WANTED—FIVE-PANEL OR GLASS DOOR complete with frame. E0063. 7402-2-126

28 DOGS AND CATS

FOR SALE, POLICE PUPS—PHONE E3597. 7403-3-127

29 POULTRY AND SUPPLIES

TWELVE NICE LEGHORN PULLETS, LAYing, $1.20 each. 3107 Shelbourne St. G5234. 1842-1-125

30 LIVESTOCK

$3. GOOD MILKING GOAT, BARGAIN. box 1850, Times. 1850-2-128

32 BOATS AND ENGINES

CYLINDER GRINDING, MOTORBOAT and motorcar repairs, marine ways, etc. Armstrong Bros., 134 Kingston Street.

Automotive

34 AUTO SERVICE DIRECTORY

PHONE G1932 FOR BEST CAR WASHING. Geo. Crump, Dinsmore Bros. tf

36 AUTOMOBILES

A NEW TRUCK

BE SURE AND SEE THE NEW DODGE 1½-TON TRUCK CHASSIS NOW ON DISPLAY
4-cylinder Chassis $1,050
6-cylinder Chassis 1,175
Specifications include four-wheel hydraulic brakes, four-speed transmission, 32x6 tires (duals optional), bumper, spare tire. Has deep 7-inch frame.
A. E. HUMPHRIES MOTORS LTD.
E4431 925 Yates St.

SALE! SALE! SALE!

Look over these prices and you will be convinced that they are REAL BARGAINS. Every car in good running order. Sale for two days only, Friday and Saturday.

1922 FORD TOURING, a real snap.......... $25
1924 FORD TOURING, a real snap.......... $45
1926 FORD TOURING, all good tires.......... $145
1925 FORD TUDOR SEDAN $145
1929 FORD MODEL "A" TUDOR SEDAN $515
1929 FORD MODEL "A" CABRIOLET, over $100 worth of extras... $625
1923 FORD COUPE, a real buy.......... $115
1929 FORD MODEL "A" LIGHT DELIVERY, with closed cab...... $485
1926 DODGE COUPE $325
1926 FORD TON TRUCK, panel body and Ruckstell axle, only...... $85
1928 BUICK SEDAN $950

Terms Arranged
Many others to choose from
NATIONAL MOTOR COMPANY LIMITED
FORD DEALERS
819 Yates Street
Phone G8177 Open Evenings

JAMESON MOTORS LIMITED
CERTAINLY HAVE THE BEST USED CARS FOR LESS MONEY. OUR REFERENCE IS FIVE THOUSAND OF OUR USED CAR PURCHASERS IN THE CITY.
740 Broughton Street Garden 1161

OUR SPECIAL FOR THIS WEEK IS A
1929 STUDEBAKER PRESIDENT 8 Sedan, privately owned, only run 6,000 miles; cost $3,000. For sale at.......... $1495
1929 STUDEBAKER DICTATOR SEDAN, 6 wire wheels, 6 tires and trunk grid. Fully guaranteed $1095
1926 OAKLAND SEDAN, fully guaranteed for, new tires $545
1924 STUDEBAKER LIGHT SIX TOURING, with glass enclosure $295
1923 STUDEBAKER SPECIAL SIX TOURING. First-class order $245
JAMESON MOTORS LIMITED
740 Broughton Street Phone G1161

EVE BROTHERS LTD.
Phone E4169

GRAHAM 1930 COUPE with Rumble Seat—This little car is equipped with shatterproof glass, all tires are new. Here again is an opportunity to buy a current model at a great reduction $1150
ESSEX SEDAN, Late 1928—Has done small mileage; tires, upholstery and paint is in first-class condition. A real good buy at $695
$695 CHEVROLET "6" Delivery, 1929; $405 Chrysler Coach, 1926; $225 W. Knight "4," 1924; $400 Chevrolet Coach, 1927.

EVE BROTHERS LIMITED
Fort Street
Distributors Graham Motor Cars and Paige Commercial Cars

AUTO PARTS OF ALL KINDS FOR ALL makes of cars. W. Frank Cameron Auto Wrecking, 949 or 953 View Street. Phone E6632. tf

AUTOMOBILES
(Continued)

1930 OLDSMOBILE SEDAN, USED BUT very little. Fully guaranteed $1425
1929 OLDSMOBILE COUPE. A splendid car. Snap at $850
1927 OLDSMOBILE SEDAN. Condition is extra good. Guaranteed $595
See Gus Masters
MASTERS MOTOR CO. LTD.
Oldsmobile Dealers
809 Yates Street Phone E3541

SANGSTER'S USED CAR MART
845 Yates Street
1928 WHIPPET SEDAN—Here's a six-cylinder model, four-wheel brakes........$545
1928 ESSEX COACH........$485
1926 FORD COUPE........$85
1927 CHRYSLER (52)........$495
1922 FORD........$27
1923 FORD........$55
1927 STAR TOURING........$330
1926 WHIPPET COACH, 4-cyl........$385
1925 NASH TOURING. Make an offer.
1928 STANDARD 6-CY. DODGE SEDAN, $660
1927 PONTIAC SEDAN........$445
1929 FORD SPORTS ROADSTER........$495
1926 FORD 4-DOOR MODEL T. $40 cash, $20 per month........$266
1926 CHEVROLET TOURING........$110
1925 FORD COUPE........$100
1927 FORD COUPE. Come in and see it.
SANGSTER'S USED CAR MART
845 YATES STREET PHONE E0924

BULLSEYE SALE

LET EVERY DOLLAR OF YOUR INVESTMENT BRING THE HIGHEST RETURN

CHEVROLET TOURING; good $135
CHEVROLET TOURING, 1926, very good.......... $250
CHEVROLET COACH, 1927; only $475
CHEVROLET COACH, 1928; for $525
CHEVROLET SEDAN, 1927; only $545
CHEVROLET COACH (6), 1929; only $675
CHEVROLET COUPE, 1929; for $675
CHRYSLER SEDAN, 1927; only $625
W. KNIGHT SEDAN, 1928, going $845
DODGE SEDAN, 1928, at $575
NASH COUPE, 1931; only $1150
GRAHAM-PAIGE ROADSTER, 1929; for $859
NASH CABRIOLET, 1929; at $925
OVERLAND COACH (4), 1927, yes $275
FORD (Fordor Sedan), 1925 .... $225
FORD TOURING, 1926; at $150
GRAHAM-PAIGE SEDAN, 1928; only $750
McLAUGHLIN TOURING, 1922; for $125
DODGE TOURING, 1923; only $225
DODGE SEDAN, 1926; at $575

BEGG MOTOR CO. LIMITED
Yates at Quadra
Used Car Lot, 836 Yates
Open Evenings Phone G1144

GUARANTEED USED CARS

1926 DODGE BROTHERS' SPECIAL SEDAN in extra good condition. Good tires, upholstery and duco. A very roomy, comfortable family car $575
1928 PONTIAC SEDAN which has had extra good care by previous owner. Tires, duco, and general condition like new. Low price of.......... $700
1923 DODGE BROTHERS' TOURING in first-class running order. Full set side curtains, tools, etc. A car for knocking around in.......... $200
Open Evenings
A. E. HUMPHRIES MOTORS LTD.
E4431 925 Yates Street

THOMAS PLIMLEY, LTD.
TO-DAY'S BEST BUY
OLDSMOBILE MODEL 6-30 SEDAN, 1926

WE are going to offer this car in an "as is" condition at a great big reduction from regular used car selling list. The motor is in good running order, but in need of a valve grind. General appearance very good. New battery, top fair, needs a little body work, but has been kept in very good order by previous owner (name on request).
TO-DAY'S BEST BUY $385

OTHER GOOD BUYS
CHEVROLET NATIONAL SEDAN, late 1928 .... $635
PLYMOUTH COACH, 1928 .... $635
MANY OTHERS
"ASK ANY PLIMLEY USED CAR OWNER"
THOMAS PLIMLEY LTD.
Established 1893
1010 Yates Street Garden 7161

RELIABLE, SATISFACTORY SERVICE AT MINIMUM COST—H. A. DAVIE LTD.
USED CARS
1930 BUICK SEDAN. Like buying a new car at a big discount. Covered by new car guarantee.......... $1700
1929 BUICK SEDAN—A 7-pass., equipped with demountable wood wheels, two spares, trunk, etc. In beautiful condition throughout. New car guarantee $1950
Many Others
H. A. DAVIE LIMITED
Buick, Marquette and Pontiac Cars
G.M.C. Trucks
860 Yates Street 851 Johnson Street
Phones G8155 G8154

A WORTHWHILE OFFER

Fifty gallons of gasoline given free from our pump with every used car over $100 purchased from us during November

And here is one.
1924 Chevrolet 4-door Sedan, balloon tires, windshield wings, bumpers, spotlight, upholstery like new $145

A. W. CARTER LIMITED
831 Yates Street Phone E5632

AUTOMOBILES
(Continued)

AUTO SPECIALS — A LATE MODEL Dodge Sedan, $650. 1923 Studebaker five-passenger, $175. 1926 Essex Coach, $250. 1922 Packard 7-pass., $350. National 1½-ton truck, $300. 1 2-ton Garford, brand new, only $1,000. Two-ton Timken rear-ends. A 1925 7-pass. Buick, 4-wheel brakes, new top and curtains, $550. Five-ton logging trailers. Ask for "Mr. Junkie." 937 View Street. Phone E7521.

CASH FOR YOUR CAR — NO DELAY. Cameron, 615 Government. Empress Garage tf

$45 CASH FOR PASSENGER CAR IN good running order; new battery and rear end. Five good tires. Phone E8827. 7398-1-125

Rentals

37 FURNISHED SUITES

COMFORTABLE FOUR-ROOM FURNISHED suite, private bath; close in. Phone G1619. 6906-8-132

FIELD APARTMENTS—FOR RENT, FURnished and unfurnished suites, all modern; automatic heating; garages. Phone G0119. tf

FURNISHED FRONT SUITE, TWO ROOMS and kitchenette. Adults. Danes Court, 1176 Yates. 7080tf

FIVE-ROOM FLAT, HEATED AND FURnished; electric range. Phone G6793. 7346-3-125

MARINE CHALET, OAK BAY, VICTORIA'S finest furnished kitchenette apartments, electric refrigeration; near beach, car line and golf links. Suite now available. Phone E5531. tf

NORMANDIE — SUNNY, FULLY FURnished suite, immediate possession, $30; also south side double suite, vacant Dec. 1, $35, unfurnished; $40 fully furnished. Clean, warm, comfortable. Phone E6284. tf

38 FURNISHED ROOMS

COMFORTABLE ROOM WITH BREAKfast if desired, in good home, close to town. Phone E1979. ooo-tf

COMFORTABLE FURNISHED ROOM — close in. Phone Garden 7040. ooo-tf

LADY, MUSICAL, WANTS COMPANION to share suite or cottage; good Christian. Box 7353, Times. 7354-3-128

WARM, COMFORTABLE FURNISHED rooms available in Hotel Douglas on special terms for the winter months. tf

39 HOUSEKEEPING ROOMS

ATTRACTIVE HOUSEKEEPING ROOMS, all conveniences, 441 Vancouver Street. Phone E9567. 4574-tf

BROADWAY ROOMS—CLEAN, COMFORTable, sleeping and housekeeping rooms, centre of city. 1319½ Broad Street. 5070-tf

COMFORTABLE HOUSEKEEPING AND sleeping rooms; steam heat, hot and cold water. Rates, $3.50 to $4.50 week. Yale Rooms, 711 Johnson Street. Phone G0029. tf

FURNISHED HOUSEKEEPING ROOMS, flats and cabins $8 per month and up. 1036 Hillside. 7265-tf

HOUSEKEEPING ROOMS—SINGLE OR IN suite, 1621 Quadra. Two blocks from City Hall. 1848-26-151

WAVERLEY ROOMS, 1409 DOUGLAS ST. SUITES AND HOUSEKEEPING ROOMS, steam heated, gas, light and linen provided, hot and cold water semi-private baths. Phone G7416. tf

40 ROOM AND BOARD

BONNYCASTLE, 108 DOUGLAS—SPLENdid location, close to car, hot water heating; garage. Phone E4065. 6775-26-130

COMFORTABLE ROOMS, BOARD IF DEsired; moderate terms; close in. Phone G7855. tf

DESIRABLE ROOMS AND BOARD FOR two people, in private home; garage, 521 Linden Ave. Phone G6970. 6964-26-135

FURNISHED STEAM HEATED ROOMS suitable for gentlemen; services given; also breakfast and dinner. References required; exclusive locality. Phone E1838. 6696-26-127

FIRST CLASS ROOM AND BOARD CLOSE to Esquimalt golf links. Good locality. Home cooking. Reasonable. Phone E3289. 7378-3-127

ROOM AND BOARD, IN PRIVATE FAMILY, in good residential district, Oak Bay, on bus line. Phone E1666. xxxtf

SMALL, CHARMING HOTEL, OSBORNE Court; table board. 817 McClure Street. Miss Ewing. Tel. G0224. 4727-tf

41 FURNISHED HOUSES

FURNISHED THREE-ROOM COTTAGE—Gorge district. Phone E3454. 000-3-125

FURNISHED OR PARTLY FURNISHED six-room bungalow; furnace; garage and sunroom. Five minutes from post office. James Bay District. E2559. 1833-6-129

THREE AND FOUR-ROOM COTTAGES; garage attached, $10 up. Home Gas, 595 Gorge Road. 5856-tf

42 UNFURNISHED SUITES AND ROOMS

FIVE-ROOM FLAT, MODERN, GAS, 1009 Hillside. Open for inspection. A snap at $15 per month. Phone E5050. 1841-1-125

MORRISON APTS.—CORNER HILDA AND Chester. Furnished or unfurnished suites. Phone E9289. 1672-26-131

NICE 5-ROOM FLAT IN DUPLEX HOUSE, close in. Phone G6859. 4285-tf

THREE-ROOM UNFURNISHED SUITE — with private bath. 2312 Wark Street. Phone E4416. 6713-26

44 STORES, OFFICES, WAREHOUSES

FOR RENT—WHARF AND LARGE WAREhouse. Phone G2777. tf

46 WANTED TO RENT

FURNISHED SUITE IN CITY, NO PHONE. "A.C.," Times office. 7252-6-125

Real Estate

49 HOUSES FOR SALE

BUILDINGS DEMOLISHED BY EXPERIenced wreckers. Address Box 6842, The Times. 6842-26-130

HOUSES BUILT ON INSTALMENT PLAN. Modern homes for sale; easy terms. D. H. Bale, contractor. Fort and Stadacona.

BUY THIS NOW
FOR NEXT SUMMER,
AT CORDOVA BAY:

A great bargain in a good six-room house standing on a large waterfront lot at the best part of the bay. House has plaster walls, cement basement, water laid on, bathroom with pipes but no fittings; some furniture is included in the price. This is a snap at $2,300. $600 cash, balance as rent.

B.C. LAND & INVESTMENT AGENCY LIMITED
922 Government Street Phone G4115

HOUSES FOR SALE
(Continued)

$1500 CASH BUYS HOUSE OF FIVE rooms with bathroom and pantry, in good condition. Apply 1908 Oak Bay Avenue. 1844-6-130

49a AGENTS' OFFERINGS

F. R. BROWN & SONS LIMITED

NORTH QUADRA DISTRICT — EXCEPTIONAL chicken ranch bargain. Situated close to town, with approximately one acre of good soil; first-class chicken houses for 800 birds; feed house with cement floor. Comfortable four-room bungalow, large living-room, two bedrooms, pantry, two-piece bathroom, cement basement. This is a compact, neat place and good value at $3,650, on terms.

F. R. BROWN & SONS LIMITED
1112 Broad Street Phone G7171

BUNGALOW IN FERNWOOD
AT A BARGAIN
5 Rooms
Lot 40x150
High Location—
We have been instructed by a solicitor to offer this to close an estate at ONLY
$1600
On Terms
This is a very desirable place and if you will inspect same we believe you will agree with us. Modern bungalows at this price are hard to obtain.
Act Quickly
SWINERTON & MUSGRAVE LIMITED
640 Fort Street

TWO SIX-ROOM BUNGALOWS
$3000—Located in Fairfield, about 12 minutes' walk from town and close to car line and park. There are six rooms on one floor and bathroom; full size cement basement with hot-air furnace. This is a good buy and terms will be given.
$4500—Located in Oak Bay, close to Monterey School and also a nice beach. This is a stucco bungalow about five years old, with nice large lot and full size garage. House is in very good condition throughout and quite modern.
THE ROYAL TRUST COMPANY
Real Estate Department
BELMONT HOUSE VICTORIA

FAIRFIELD
CLOSE TO PARK AND SEA
ATTRACTIVE STUCCO BUNGALOW NOW nearing completion. Contains hall, living-room (tiled fireplace) and dining-room, all having hardwood floors; Dutch kitchen; two bedrooms, bathroom with Pembroke bath and tiled floor. Garage in basement. HOT-WATER HEATING.
$4650
BRANSON, BROWN & CO. LTD.
View and Broad Streets

$950 ON TERMS: Four-room house in good condition; five minutes' walk from City Hall. A snap.
$1,200—A fully reconditioned home of four rooms, close to street car; a real investment. Hillside.
LEE, PARSONS & CO. LIMITED
1222 Broad Street

Business Opportunities

55 BUSINESS OPPORTUNITIES
AT COST—SMALL NEW COUNTRY HOTEL. Apply owner, C. J. Garner, Ganges, B.C. 1830-2-124

ESTATE OF ALEXANDER RAINER GREEN
Deceased

Sealed Tenders, marked "Tender re Green Estate," will be received by the undersigned up to 5 o'clock in the afternoon of Tuesday the 18th day of November, 1930, for the purchase of the following property, namely: Lot 15, Plan 372A, Victoria District, being 1312 Victoria Avenue, Oak Bay, on which is situate a dwelling-house and garage. The sum offered for the purchase of the said property shall be net to the executor. The highest or any tender not necessarily accepted. For further particulars and conditions of sale application may be made to the undersigned.

H. B. HUNTER, Manager,
The Canada Trust Company,
1205 Government Street,
Victoria, B.C.
Dated November 7, 1930.

Victoria Lodge 1390 L.O.O.M.

All local Moose and visiting brothers are asked to attend the funeral of our late brother, F. W. Townsend, on Wednesday afternoon, November 26, 1930, at 2 o'clock, from Hayward's B.C. Funeral Chapel.

LEONARD W. COX, Sec.

CORPORATION TOWNSHIP OF ESQUIMALT

Voters' List, 1931

A Court of Revision of the Municipal Voters' List for the year 1931 will be held at the Municipal Hall on Wednesday, December 10, 1930, at 7.30 p.m.

A copy of the Voters' List will be posted at the Municipal Hall on December 5, 1930 and may there be inspected.

G. H. PULLEN, C.M.C.
November 25, 1930.

TENDERS

TIMBER AND PILING FOR BRIDGES

Sealed tenders will be received up to 10 a.m. Standard Time, Thursday, December 11th, 1930, for the supply of approximately 800,000 B.M. feet bridge timber and approximately 40,000 lineal feet bridge piling.

Timber and piling must be Coast Douglas Fir, and tenders of bona fide lumber manufacturers only will be considered. Lowest tender not necessarily accepted.

Particulars and specifications may be obtained on application to the undersigned.

H. S. CARPENTER,
Deputy Minister of Highways,
Government of Saskatchewan.
Regina, Saskatchewan,
November 13, 1930.

ADVERTISE IN THE TIMES

WEDNESDAY, NOVEMBER 26

Stanley Foreman, 3115 Orillia Street, Victoria, B.C. (11).

Jack Moffat, 1775 Denman Street, Victoria, B.C. (8).

Frances Mary Walls, 3120 Millgrove Street, Victoria, B.C. (7).

Marjorie Nelson, 715 Princess Avenue, Victoria, B.C. (5).

Betty Randall, 2815 Shakespeare Street, Victoria, B.C. (2).

THE TIMES BIRTHDAY CLUB

Name.....

Age.....

Street.....

City.....

Birthday.....

Signature.....

LIFE OFFICERS ELECTED

H. R. STEPHENSON

G. C. MOORE

At the annual meeting of the Canadian Life Insurance Officers' Association held at Toronto on November 21, 1930, H. R. Stephenson, general manager of the Crown Life Insurance Company, was elected president, and G. C. Moore, assistant general manager of the Imperial Life Assurance Company, was elected vice-president of the Association for the ensuing year.

NINE MILLION IN 1925, KLANSMEN NUMBER ONLY 35,000 TO-DAY

Washington, Nov. 26.—The Ku Klux Klan, a powerful political factor in some states five years ago, is now on its last legs. The Washington Post says in a special story. This information, it is explained, comes from an "authoritative source."

Figures compiled show that the membership, which had climbed to about 9,000,000 in 1925, had dwindled to less than 35,000 in 1930. It is estimated that up to 1925 the klan had collected in fees more than $90,000,000.

The Ku Klux Klan, which backed William Gibbs McAdoo for the Democratic nomination for the Presidency in 1924, played an important part in the national convention in New York.

"To-day a crumbling shell of juggernaut skidding dizzily toward oblivion, the klan makes a last desperate stand." The Washington Post says "Casting a faltering shadow athwart the ballot box to exact tribute for a political power exposed as colossal myth and ruling a vanishing domain, fantastically small even now, it is dying."

Former members of the Invisible Empire, says the story, want to expose it as a great money making organization for the benefit of a few head men. They assert that it is a shining example of big business. Millions of men who belonged to the order have never been able to learn just how much money was taken during the days of prosperity or where it went. The sums paid out in salaries to the Imperial Wizard and his lieutenants are not listed.

Channels for a highly remunerative inflow of funds came from the higher degrees of "knight kamelia," for which more than a million knights paid $5 each, and that of "knight of the great forest," which numbered some 86,000 members. Since its incorporation in Georgia in 1920, with its citadel at Atlanta, the klan is estimated to have received more than $10,000,000 annually from these two elevated rank sources alone.

CLARKE WAS FATHER OF IDEA

Edward Young Clarke of Atlanta was first to see the possibilities in the klan movement. Col. William Joseph Simmons, who conceived the idea to organize something on the order of the original K. K. K. and who struggled along for years making spread-eagle speeches and struggling for finanical existence, accepted an offer of Mr. Clarke to make the klan a "business success." Clarke was to propagate and Simmons to operate the klan. Being an expert advertiser and organizer, Clarke soon put the klan on its financial feet. A controversy that came later resulted in the elimination of Clarke and Simmons and the promotion of Dr. Hiram W. Evans, a Texas dentist. Evans took the clan over at its most prosperous period, but was not able to keep going the steady flow of money started by Clarke.

Figures given to The Post to-day purport to show for the first time the extent of the rise and fall of the klan.

By 1925 the membership of the order had reached a total of 8,904,871, but after that it commenced to fade. This number represented all persons initiated up to that year. It was about the time the Imperial Wizard Evans made a demonstration in Washington, and announced that from then on the klan would discard its hoods and other disguises. By the last of 1926 the membership had fallen to 2,006,181. The membership fell rapidly after that. It was 321,411 in 1927, 149,469 in 1928, 82,602 in 1929 and 34,894 in 1930.

In 1925 New York State had 300,429 klansmen; in 1926, 44,449; 1927, 16,873; 1928, 13,887; 1929, 6,819, and 1930, 2,760.

Belgium Launching $93,000,000 Loan

Bussels, Nov. 26.—The cabinet counsel to-day ratified a decision for launching abroad a 4½ per cent loan of 720,000,000 francs (about $93,600,000) for the refunding of an 8 per cent American loan.

The government also plans to study the launching of an interior loan to balance a budget deficit.

COAST SAWMILLS OPERATION LOWER

Seattle, Nov. 26.—In the week ended November 15, 303 sawmills of the northwest operated at 41.69 per cent of capacity, compared with 45 per cent for the 1929 week.

Notice to Members

The annual general meetings of the West Coast Fishermen's Association will be held at Nanaimo, December 5, 7 and 8.

W. E. SAGGERS, President.

DAILY HEALTH SERVICE

BABY NEEDS CALCIUM TO MAKE HIS BONES GROW

By DR. MORRIS FISHBEIN

It is now generally well known that practically all of the common food substances contain varying amounts of the important mineral salts.

Milk, which is the chief food of the infant, contains much mineral matter and an especially large amount of calcium. It is, however, quite deficient in iron and iodine.

Green vegetables contain sodium and potassium, small amounts of calcium and iron, and, according to the section of the country in which they are raised, varying amounts of iodine.

The fruits and fruit juices contain varying amounts of potassium salts, and the whole cereal grains a variety of salts, but cereals are not considered an especially good source of calcium. Eggs contain varying amounts of various salts, particularly calcium and iron.

The growing infant has to have enough calcium to provide for the growth of the bones and of the teeth. The more rapidly it grows, the more calcium it needs. Furthermore, as has been emphasized, unless the amount of calcium in the blood is maintained at a certain level, spasmodic disorders will appear.

In order to get the calcium into the tissues, however, it is not only necessary for the calcium to be taken into the body, but also for it to be absorbed and properly distributed. If there is an excess amount of phosphates or of fat in the food, insoluble calcium salts will be formed in the intestines and very little calcium will be absorbed.

Recent investigations in the field of nutrition have revealed the fact that the amount of calcium retained in the blood or deposited in the bones is definitely influenced by the amount of vitamin D, and probably also by the amount of vitamin A in the diet.

Vitamin D in the diet may be substituted by exposure to ultraviolet rays, which cause the development of vitamin D by changing the ergosterol in the tissues to vitamin D.

Apparently also it is necessary for a secreation to be poured into the blood from the parathyroid glands, because when this secretion is absent, the mount of calcium in the blood may fall off greatly.

Cow's milk contains three or four times as much calcium as human milk, but the calcium in the cow's milk is not absorbed in as great proportion as that of human milk. Perhaps it is due to the greater relative amount of the phosphates that is present.

As was pointed out previously, when too much phosphate is present, the calcium is held in insoluble form. An infant that is getting as much as two and one-half ounces of human milk or one and one-half ounces of cow's milk for every pound of its body weight is getting enough calcium salt for its normal requirements.

If, however, the infant suffers from any spasmodic disorder, the physician is likely to prescribe calcium salts in excess in order to take care of this condition.

BRITISH FOOTBALL LEAGUE STANDINGS

Including games of Saturday, November 22

ENGLISH LEAGUE
First Division

	P.	W.	L.	D.	Pts.
Arsenal	16	11	1	4	26
Sheffield Wednesday	16	9	2	5	23
Portsmouth	16	9	2	5	23
Derby County	16	8	2	6	22
Aston Villa	16	8	4	4	20
West Ham United	16	7	4	5	19
Huddersfield Town	16	6	4	6	18
Leicester City	16	8	6	2	18
Sheffield United	16	5	4	7	17
Chelsea	16	7	6	3	17
Liverpool	15	7	6	2	16
Birmingham	16	4	5	7	15
Manchester City	16	6	7	3	15
Middlesbrough	15	5	7	4	14
Blackburn Rovers	16	5	8	3	13
Sunderland	16	4	7	5	13
Newcastle United	16	5	8	3	13
Blackpool	16	4	7	5	13
Bolton Wanderers	15	4	8	3	11
Grimsby Town	16	5	10	1	11
Leeds United	16	4	10	2	9
Manchester United	16	1	14	1	3

Second Division

Everton	16	12	1	3	27
Burnley	16	9	3	4	22
Preston North End	16	9	4	3	21
West Bromwich Albion	16	9	4	3	21
Tottenham Hotspur	16	9	5	2	20
Wolverhampton Wanderers	16	10	6	0	20
Port Vale	16	9	5	2	20
Bury	16	9	6	1	19
Bradford	16	7	6	3	17
Southampton	16	6	5	5	17
Stoke City	16	7	6	3	17
Oldham Athletic	16	7	7	2	16
Swansea Town	16	5	6	5	15
Bristol City	16	6	8	2	14
Nottingham Forest	16	4	7	5	13
Barnsley	15	4	7	4	12
Charlton Athletic	16	5	9	2	12
Bradford City	16	5	9	2	12
Cardiff City	17	4	10	3	11
Millwall Athletic	16	5	11	0	10
Plymouth Argyle	16	3	10	3	9
Reading	16	3	12	1	7

Third Division—Southern Section

Notts County	17	12	0	5	29
Northampton Town	16	9	2	5	23
Crystal Palace	16	9	4	3	21
Southend United	16	9	5	2	20
Fulham	16	8	4	4	20
Brentford	17	8	5	4	20
Brighton & Hove Albion	17	7	4	6	20
Swindon Town	17	8	7	2	18
Torquay United	17	8	7	2	18
Exeter City	17	6	6	5	17
Watford	16	7	7	2	16
Bournemouth & Boscombe	16	6	6	4	16
Gillingham	16	5	6	5	15
Coventry City	16	6	7	3	15
Luton Town	17	5	7	5	15
Clapton Orient	16	5	7	4	14
Bristol Rovers	17	5	8	4	14
Queen's Park Rangers	16	6	9	1	13
Norwich City	16	3	9	4	10
Walsall	16	4	10	2	10
Newport County	16	3	11	2	8
Thames	16	3	11	2	8

Third Division—Northern Section

Lincoln City	16	11	3	2	24
Tranmere Rovers	16	11	3	2	24
Wrexham	16	9	3	4	22
Stockport County	16	10	4	2	22
Wigan Borough	15	10	4	1	21
Hull City	16	9	4	3	21
Chesterfield	16	9	4	3	21
Carlisle United	16	10	6	0	20
Rotherham United	16	6	6	4	16
Southport	16	7	7	2	16
Darlington	16	6	7	3	15
York City	16	7	8	1	15
Gateshead	16	5	6	5	15
Halifax Town	16	6	7	3	15
Rochdale	16	6	8	2	14
Accrington Stanley	17	6	9	2	14
Doncaster Rovers	16	5	8	3	13
Crewe Alexandra	16	6	10	0	12
Hartlepools United	15	4	10	1	9
Barrow	17	3	11	3	9
Nelson	16	2	11	3	7
New Brighton	16	2	11	3	7

SCOTTISH LEAGUE
First Division

Celtic	16	10	1	4	24
Rangers	15	10	2	3	23
Partick Thistle	15	11	3	1	23
Cowdenbeath	16	10	4	2	22
Motherwell	15	8	2	5	21
Dundee	16	10	5	1	21
Hearts	16	9	5	2	20
Hamilton Academicals	17	8	6	3	19
Morton	16	8	6	1	17
Airdrieonians	16	7	7	2	16
St. Mirren	15	6	6	3	15
Aberdeen	17	7	9	1	15
Kilmarnock	16	6	9	1	13
Clyde	16	5	8	3	13
Falkirk	16	6	9	1	13
Queen's Park	15	4	8	3	11
Hibernians	16	4	10	2	10
Leith Athletic	16	2	9	5	9
Ayr United	15	1	10	4	6
East Fife	16	1	14	1	3

Second Division

Third Lanark	17	13	1	3	29
Dunfermline Athletic	16	11	3	1	23
Montrose	16	10	5	1	21
St. Johnstone	16	9	5	2	20
Dumbarton	15	9	5	1	19
Alloa	16	7	4	5	19
Dundee United	15	8	5	2	18
Albion Rovers	15	7	4	4	18
Raith Rovers	16	8	6	2	18
Queen of South	16	8	6	2	18
King's Park	16	6	4	5	17
East Stirlingshire	16	7	6	3	17
Arbroath	15	6	7	2	14
Forfar Athletic	16	6	8	2	14
Brechin City	15	5	7	3	13
Stenhousemuir	16	3	8	5	11
St. Bernards	16	4	10	2	10
Bo'ness	15	3	11	1	7
Armadale	17	3	13	1	7
Clydebank	16	0	15	1	1

Australia Will Not Challenge For 1931 Davis Cup

Melbourne, Australia, Nov. 26.—The Australian Lawn Tennis Association to-day decided unanimously not to challenge for the 1931 Davis Cup.

The association also defeated a motion to reinstate Jo Anderson, internationally known player, as an amateur.

Sez Hugh:

AS GIANT AIRPLANE LANDED IN ENGLAND

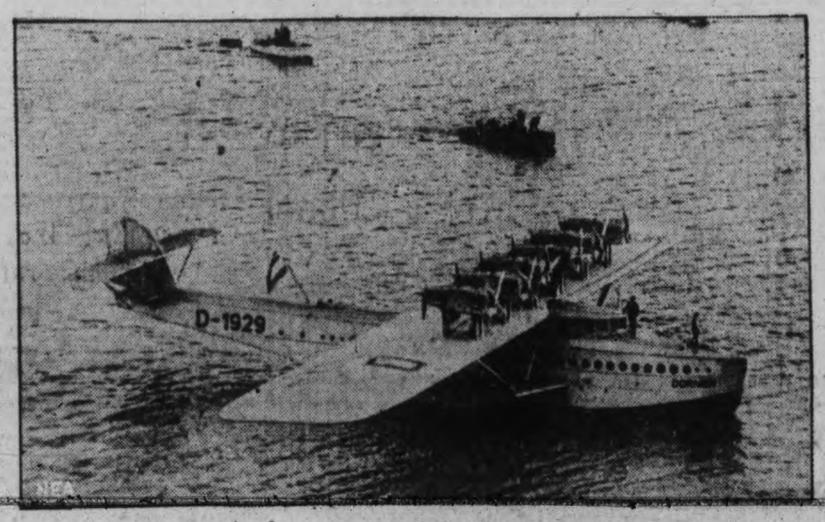

The DO-X, massive German flying boat, here is shown on its first visit to British waters, off Calshot, England, en route on what was planned to be a flight to New York. It was from this harbor, near Southampton, that the Prince of Wales inspected the craft and, during a half-hour flight, personally handled the controls. After a four-day visit, the Dornier plane, which has a wing spread of 157 feet, proceeded to [illegible] Vigo, and Corunna, Spain.

SHADES OF GEORGE III!

How a United States cartoonist views the present status of the British Empire.

To Curtail Wheat Output in Canada Economic Fallacy

Toronto, Nov. 26.—Reduction of acreage seeded to wheat by farmers of Western Canada, in an effort to cut down production and thus limit the exportable surplus of stocks, would be an economic fallacy, in the opinion of Harold S. Fry, of Regina, chairman of the general publicity committee of the World's Grain Exhibition and Conference which will be held in the Saskatchewan capital in 1932. Mr. Fry is also publicity director of the Saskatchewan Wheat Pool.

According to Mr. Fry, Canada produces in largest quantities the world's best hard spring wheat and ranks as the world's greatest exporter of wheat. He held it paramount that Canada maintain this supremacy, either by finding new markets for wheat, lessening the cost of production, finding new uses for wheat—or a combination of all three.

Mr. Fry offered these observations in response to an invitation by R. J. C. Stead, director of publicity of the Department of Immigration, Ottawa, at a meeting of the World Exhibition committee here. He revealed, in substance, the extent to which world wheat production has been increased in all countries, and declared the world surplus had been steadily increased since the period 1920-24, without the world really awakening to the extent of the economic change.

$5,000,000 GOLD SENT TO CANADA

New York, Nov. 26.—The daily gold statement of the Federal Reserve Bank of New York to-day showed exports of $5,000,000 to Canada.

Imports consisted of $5,975,000 from Argentina, of which $3,000,000 was consigned to the Guaranty Trust Company of New York and $2,975,000 to the Chase National Bank.

BANK ADVANCES TO POOLS SECURED, BANKER DECLARES

Montreal, Nov. 26.—Contrary to uniform opinions which have been expressed of late, advances by bank to the wheat pools are amply secured, stated Beaudry Leman of the Canadian Bankers Association.

He further stated the banks are continuing credit facilities as heretofore.

These Damp Days Your System Needs Toning Up
The Easiest and Simplest Way Is to Use a
Wilshire I-on-a-co Belt
You Can Easily Afford One, the Price Is Greatly Reduced
H. AUSTIN GOWARD, Sales Manager
Phone G 5241 Evenings, G 3156

Sign-posts

IMAGINE YOURSELF on an unfamiliar highway at night in the country. You want to go to Allison. You come to a forked road. No signs! Which way? You turn left and come to a crossroad. No signs. You turn right. You come to a town. It proves to be Liberty. You go back to the fork and turn left. A mile or so farther on you come to another crossroad. A sign pointing right says "Allison three miles."

But for that sign-post you might have traveled miles—spent hours, and come short of your destination.

Imagine yourself in need of hosiery, clothing, breakfast foods or anything else, and this newspaper without advertisements!

Advertisements are sign-posts. They are information. They save you from wandering aimlessly from store to store. They keep you advised of the newest products; of the latest values. They save you time, and put greater buying power in your dollars. They assure you of quality and service in merchandise, for only honest goods honestly advertised can stand the spotlight of publicity.

Read the advertisements

Times Advertising Department

ESTABLISHED 1885

Special Buy in

Boys' Elkhide Boots

FOR WINTER WEAR

Little Gents' Sizes 8 to 10½ Youths', 11 to 2 **$2.95** Per Pair Boys', Sizes 1 to 5, in brown and black elk, guaranteed.

Maynard's Shoe Store

649 Yates St. G arden 6514

WHERE MOST PEOPLE TRADE

Style and Quality at

HERMAN'S

Fashion Shop 735 Yates Street

SAFETY CABS

Are Always Ready to Serve You Day or Night

Phone G arden 1155

Gilbert G. Fraser, for many years manager for the late wholesale hardware firm of Walter S. Fraser and Co. Ltd., has been appointed agent for the "World" Marine and General Insurance Co. Ltd. of London, England, and has opened an office at 404 Union Building, View Street.

Where the Big Furniture Sale is Being Held

Standard Furniture

719 YATES

Help us make the sun shine on the industrial success of Canada. You can do this by washing the

Beatty

WAY

Let our factory representative demonstrate how simple and efficient the famous Beatty Washer washes.

Beatty Washer Store

1906 Douglas St. Phone: G arden 7311

MOSCO removes CORNS, CALLOUSES AND WARTS. The wonder remedy

32 jar. For sale at Fawcett's Drug Store, King's and Douglas Sts., Shotbolt's Drug Store, Johnson St.

STEWART, THE SHOE MAN

1221 Douglas Street

WOOD $4.00

Per Cord Load C.O.D

Lemon, Gonnason Ltd.

LIMITED

Phone E-7141 2324 Govt. St.

RIGHT ON THE JOB

A phone call is all that is necessary to bring our transfer truck to your door to hustle your baggage to the station. We give you either a claim check or check your luggage through to its destination, as you please. Ours is the transfer that gives snappy service, and it is just as reliable as it is prompt. Make a note of our phone number.

PACIFIC TRANSFER CO. LTD.

PHONE G-7191

CANADIAN SCOTS' BATTALION HOLD CONCERT SMOKER

First Battalion of Local Sixteenth Regiment Reviews Achievements of Last Year

Lieut.-Col. Martyn Gives Address and Lieut. D. Fyvie Tells of Rifle Feats

The First Battalion, Sixteenth Canadian Scottish Regiment, held a smoking concert yesterday evening in the Men's Mess, when the programme included songs, solos of popular and classical music and comedy turns.

Lieut.-Colonel D. B. Martyn, officer commanding, gave an interesting address in which he described the various activities of the battalion and found words of praise for its record. During the evening he presented a number of sergeants' and corporals' certificates and the awards of the St. John Ambulance Association to members of the Red Cross section of the regiment. The work of the newly reorganized Signaling Corps under Lieutenant Parker was also complimented by Col. Martyn, who said he hoped to see the signalers become a first-class signaling outfit.

Lieutenant D. Fyvie replied to Col. Martyn's address on the battalion's activities with a brief summary of the battalion's record and of the achievements of separate individuals. In the British Columbia Rifle Association meet, a notable victory was that of the battalion's Tyro team, whose great shooting won for it both first and second in the Gelletly Challenge Cup competition. This victory was all the more noteworthy when it is considered that, with the exception of the Lewis gunners who won all three prizes in their class, little else was done by Scottish men at this meet.

The regiment's prestige was amply regained at Ottawa, when Sergeant S. Watson and Lieutenant Fyvie both secured places on the British Columbia team along with Captain G. C. Holland and Sergeant J. H. Regan, who were returning from the Empire meeting at Bisley. These four men alone represented the Sixteenth at Ottawa and their showing against eastern regiments that had fifty or sixty men on the range from which to choose was very praiseworthy. The following is the team's placing in the various competitions:

First place in the Walker Cup, Woods Trophy and Kirkpatrick Cup, and second place in the Aylmer Cup, Imperial Tobacco Company Cup and Lansdowne Aggregate Trophy. In the latter competition three teams tied with scores of 1,418 and on the "count out" they finished as follows: The Queen's Own Rifles, Canadian Scottish and 48th Highlanders, Toronto.

The achivements of Sergeant J. H. Regan were published all over Canada at the time of this Canadian Bisley, said Lieut. Fyvie. Not only did he win the Lieutenant-Colonel J. Pennington Macpherson Memorial Trophy but for the third time in four years he led the Canadian Bisley aggregate and was awarded the League Vice-president's Cup for this memorable feat.

Various medallions and certificates of the St. John Ambulance Association were handed for distribution to Sergeant E. J. Harwood, of the Ambulance Corps, by Colonel Martyn. Harwood himself was given his seventh and last label. V. E. Goddard and P. C. Lashmar received medallions; G. E. Davies and T. E. Larman vouchers, and M. H. Dunn, J. D. Duncan, B. C. Ward and R. A. Blakey certificates.

LONGLIFE ADVICE

Chicago, Nov. 26.—Stay awake to live long. That was the advice Chief White Horse Eagle, who claims to be 109 years old, gave to newspapermen as he stopped in Chicago to-day en route home to the Osage tribe in California after a visit to Europe. "I sleep only four hours a day," he said. "People sleep too much. It makes the blood sluggish."

HILL'S DRIVE YOURSELF CARS

721 VIEW ST.

G ARDEN 4423

AGED WOMAN TAKEN TO COURT ON STRETCHER

Mrs. Keen, 72, Tells of Suffering From Injuries in Street Car Crash

Sues B.C. Electric For $30,000; Her Husband Sues For $5,000

Brought to court in an ambulance and carried on a stretcher into the court room by attendants, seventy-two-year-old Mrs. Bessie Keen of North Park Street told Mr. Justice Murphy and a jury under Col. Lorne Ross of the suffering she claims to have experienced since last March as the result of being injured by a B.C. Electric street car.

"I hope none of you gentlemen will ever know the suffering I have been through," she said as she sat up in a hospital chair facing the jury. She said she had been held rigid in a plaster cast, able to move only her head and arms.

Mrs. Keen is suing the B.C. Electric for $30,000 damages. Her husband is also suing the company for $5,000 damages.

HELPED IN BAKESHOP

In reply to questions from her counsel, H. A. Maclean, K.C., Mrs. Keen told how for nineteen years she had been helping her husband in their bakeshop at North Park Street, getting up and going to the shop at 5 and 6 o'clock in the morning, and working there for a couple of hours before going back into her house to make breakfast for the rest of the family. Then she worked between the bakeshop and the house during the remainder of each day and iced all the cakes turned out by the shop.

On March 13 last, she testified, she and her daughter started on the street car for Esquimalt. When the car reached Douglas Street, it stopped and they started to get off. Just as she had started down the aisle, the car took a sudden lurch, throwing her violently, she said.

"I felt myself being lifted clean up and sliding, then I couldn't get up," she went on.

Mrs. Keen continuing said she was taken home and the doctors found that she had broken her hip and the case was so serious she had to be rushed to the hospital for X-ray.

Dr. Walter Bapty said Mrs. Keen was so incapacitated that the injury was responsible for making necessary two operations for appenticitis. He told of how his bill for $1,200 was made up.

Among other bills put in for treatment of Mrs. Keen were, nurse, $1,056; hospital, $930. There were smaller bills for specialists and other services.

Others put on the stand to-day were Dr. William Carr, X-ray specialist, William James Keen and Ethel May Keen.

TAKE EVIDENCE AT SHAWNIGAN ON FIRE LOSSES

Supreme Court Lawyers and Officials Go to Lake For Session To-day

To take evidence of witnesses who cannot come to Victoria because of their health condition, lawyers and officials of the Supreme Court went to Shawnigan Lake this afternoon to hold a session of the court there and to gather information on the spot about the fire which last spring wiped out the store and community buildings at the Shawnigan Lake station on the Esquimalt and Nanaimo Railway.

Residents are suing the railway to recover damages for the losses incurred by the fire, which they testified before Mr. Justice W. A. Macdonald started on the railway right-of-way.

Mrs. Mason-Hurley took the stand here this morning and told of how the 1,500-volume community library of expensive scientific, travel and classical works, including the leather-bound presentation set of the Encyclopedia Britannica from the late Chief Justice Hunter, had been completely destroyed. Included in the number destroyed were some rare volumes presented by Chaplain Willis of the Shawnigan Lake School.

Afred Bull and George E. Hauser, counsel for the Vancouver Island Women's Institutes, in whose name the suit is being brought against the E. and N. Railway, have also put on the stand to testify as to losses. William James Drysdale, Robert W. Hurst, Lawrence Hodge McLaren, Col. Denis Mason-Hurley, William Gray McLaren. These are in addition to a number of witnesses heard two weeks ago at the postponed hearing.

J. E. McMullen of Vancouver, counsel for the C.P.R., is representing the railway.

Miss Margaret Clay, librarian of the Victoria Public Library, was called to testify as to the value of the books. She said it was found that of novels most popular ten years ago, twenty-five per cent. were now out of fashion, while seveny-five per cent. were still in constant demand.

A. H. Killam of the Provincial Library testified that the Shawnigan Lake library had been kept in better shape than most libraries in the province.

The Shawnigan Library Board in its claim placed the value of the 1,500 books at $1,300, as many of them were original high-cost books. Bound volumes of the National Geographic and The Atlantic Monthly, which are almost irreplaceable, were included in the destruction.

Mr. McMullen said that the railway company expressed a readiness to agree upon $1,000 as the value of the library.

Edward M. Walbank, Norman T. Ellis, Charlotte Ellis, Erton Eardley-Wilmot, James H. Smith, William McLaren, Sadie McLaren and John Brown Bell were also called.

NEWS IN BRIEF

Jack Elliott, chief clerk at the Empress Hotel, who has been taking a holiday in Seattle and Vancouver, plans to return here on Saturday.

The Society for Psychic Research will hold a whist drive at the home of Mrs. Moffatt, 2630 Douglas Street, tonight in aid of the church funds.

Three-year-old Kenneth Gruce, Cedar Hill Cross Road, was taken to the Jubilee Hospital with severe body bruises after being hit by an automobile on Cedar Hill Crossroad. It is believed the little lad ran directly in front of an approaching car.

Prosecution of several firms for failure to pay trades licenses was conducted in City Police Court this morning. In some cases non-payment of the fee was merely an oversight and arrangements were made for payment without fines being imposed.

A series of broadcasting talks to support the home products campaign inaugurated by the Junior Chamber of Commerce was advocated at a meeting of the group held yesterday evening under the chairmanship of Clarence Ganner. The suggestion will be discussed with Premier Tolmie.

A men's Bible class is held by the Salvation Army in the annex of the Orange Hall, Courtenay Street, every Wednesday evening at eight o'clock. Bert Pearce is the class leader, and Adjutant Merrett, with others who have made a study of the Bible, assist him. A cordial invitation is extended to any who are interested.

SHOWS PRACTICAL VALUE OF SCIENCE TO HUMANITY

Dr. C. S. Beals Addresses Astronomers; Year's Officers Named

Throughout the ages the achievements of science which had benefited mankind most were those which had not been the outcome of some utilitarian aim, Dr. C. S. Beals pointed out in his address before the annual meeting of the Victoria Centre of the Royal Astronomical Society of Canada at the Victoria College yesterday evening.

Dr. Beals took as his subject "The Value of Scientific Research," answering in a clear and comprehensive manner the question, "What is the good of astronomy?" Visitors to the Dominion Astrophysical Observatory here often propounded this question, it was pointed out, and would be interested to learn of the use of this scientific work.

The practical application of science was explained by Dr. Beals who said that scientific research should be placed in the forefront of useful and valuable human activities.

RISE OF SCIENCE

The rise of science from the Renaissance period was traced by the speaker. Speaking of the astronomy of earlier times he said the ancients, in endeavoring to explain natural phenomena, usually took the wrong turning. This might be attributed to their lack of appreciation of the value of experiment as the final test of scientific truth. Despite this fact the works of Aristotle, Euclid and other geniuses were the products of that age.

Dr. Beals's address was warmly received by the members and he was tendered a hearty vote of thanks.

OFFICERS

Officers of the branch for the year were elected as follows: Honorary president, W. E. Harper, M.A.; president, C. S. Beals, PhD.; first vice-president, G. M. Shrum, PhD.; second vice-president, N. C. Stewart; librarian, W. T. Bridge; secretary-treasurer, P. H. Hughes; council, J. P. Hibben, R. W. Hunter, Captain J. H. Hughes, H. Boyd Brydon and T. P. O. Menzies.

MAPLE LEAFERS TO MEET FRIDAY

Local Branch of Association to Be Inaugurated Here; to Elect Officers

A public meeting will be held on Friday evening next, in the Sons of Canada Hall, View Street, for the purpose of inaugurating a branch of the Maple Leaf Association, an organization with headquarters in Vancouver, which has been granted a charter under the Societies Act. The association aims to improve the social and moral conditions, the promotion and common welfare of the white race, assist in bringing about laws, and other means to regulate, control or limit the privileges granted to Orientals in Canada, particularly with regard to immigration, education, trade and commerce and ownership of land.

A provisional executive has been formed, consisting of W. D. Todd, as president; Harry Langley, secretary, and Jess Rayment, treasurer. The permanent officers of the organization will be elected at the meeting on Friday. Some 220 members have already joined the organization, under the existing charter, and new memberships will be taken on Friday evening. All members will participate in the nomination and election of officers.

Important resolutions will be submitted to the meeting, on the question of unemployment, ownership of land by Orientals, retail licenses, immigration, minimum wage and eight-hour law regulations.

The meeting will commence at 8 o'clock and is open to all.

GEN. F. A. SUTTON IS VISITOR HERE

General F. A. Sutton, former military adviser to the late General Chang Tso Lin, war lord of Manchuria, arrived in Victoria to-day from Vancouver. Since he left here from Manchuria several years ago, General Sutton has been a prolific traveler and spent some time in Europe. He has been personally interested in a number of development schemes in Canada.

W. A. FOUND IS IN CITY FROM FISHERY MEET

Noted Canadian Halibut Expert Sat on International Commission at Seattle

Says Work on Halibut Life Will Be Continued Through Winter and Spring

After conferring with Henry O'Malley and Miller Freeman, U.S. members of the International Fisheries Commission, W. A. Found, Federal Deputy Minister of Fisheries, arrived in this city to-day and is registered at the Empress Hotel.

With Mr. Found in Seattle over the week-end was John P. Babcock, Provincial Assistant Commissioner of Fisheries.

Messrs. Found and Babcock are the Canadian members of the International Fisheries Commission, more widely known as the halibut commission.

For some years the commission has been delving into the life history of the halibut and most valuable data has been gathered by the expeditions that have been carrying on experiments off the coast.

WORK ADVANCED

Mr. Found said that this work would be actively continued during the coming winter and spring and it was hoped to have things so far advanced by next year that exhaustive reports dealing with the life of the halibut would be available for presentation to both Canadian and United States governments. Preliminary reports have been made on the work as it has progressed to date.

Mr. Found came out to the coast from Ottawa with Hon. Edgar N. Rhodes, Minister of Fisheries, and spent some days in Vancouver. He did not come to Victoria with Mr. Rhodes, being scheduled to attend the meeting of the International Fisheries Commission at Seattle.

Mr. Found said to-day that he will leave by the end of the week for a trip up the coast. He will inspect the biological station at Departure Bay and will return east via Prince Rupert.

SERVICE CLUBS GREET DEBATERS FROM OLD LAND

Large Gathering at Empress Hotel Hears John Mitchell and H. T. Lloyd

Visitors Debate on Imperial Preference and Tariffs

John Mitchell and H. T. Lloyd, members of the British debating team now visiting the city, were entertained by the Service Club Council of Victoria at luncheon in the Empress Hotel this afternoon.

Members of all the major Service Clubs in the city attended the luncheon, including Rotary, Kiwanis, Gyro, Kinsmen and Revellers, and Victoria Business and Professional Women's Club. A combined Service Clubs' orchestra, under the leadership of J. M. Miller, provided musical selections.

Hugh Allan and John T. Fisher, the local team, which will debate against the visiting Englishmen this evening, were also guests of the Service Clubs.

For the benefit of the luncheon guests, Mr. Mitchell and Mr. Lloyd staged a debate on the topic, "Imperial Preference Through Tariffs."

Community singing, led by R. R. Webb, W. Hudson and Thomas Kelway, featured the luncheon programme prior to the address.

DRIVER MUST SERVE TERM

A. Johnson Sentenced For Being Intoxicated in Control of Car

Pleading guilty to a charge of being intoxicated while in control of an automobile, A. Johnson was sentenced to one week imprisonment by Magistrate George Jay in City Police Court this morning.

Johnson was arrested by Constable T. Bminister who said he found the man intoxicated, sitting at the wheel of an auto parked on View Street early this morning.

The accused said he was waiting for a friend to drive him home. He asked for leniency on the grounds that he might lose a position he had held for thirteen years if he were sentenced.

TO TRY SKILL ON DRIVING COURSE

Chamber of Commerce Members to Play in Tournament Saturday

Special arrangements have been made for the members of the Chamber of Commerce to play in a golf driving tournament on Saturday afternoon at the Fairway Golf Driving Course, corner of Douglas and Garbally Road.

Two silver shields are to be presented by F. W. Francis, as trophies for the competitions.

The first shield will be presented to the member making the longest drive while the second will be won by the player who plays the shortest drive. A red flag at a specified point.

This invitation has been extended to the members of the chamber by the owners of the course and players may participate in either or both of the contests without choice.

Clarence C. Ganner and Harold Palmer will act as official judges.

The Last Word in Home Entertainment!

Brunswick

Automatic PANATROPE-With RADIO

Brunswick now presents the newest idea in home entertainment! One marvelous instrument that handles 20 records automatically, changing them one after another, to give you an hour's continuous programme.

Combined with this automatic record-changing Panatrope is the new 1931 Brunswick, the Radio of True Performance. This is the instrument which is proving the season's sensation from coast to coast. See it here to-day!

FLETCHER BROS. (VICTORIA) LTD.

1110 Douglas Street G arden 7148

Exclusive Brunswick Radio Representatives for Vancouver Island

B.C. LINEMEN HAD ESCAPE ON MALAHAT

Truck in Which Men Were Driving Overturned on Edge of Highway

Special to The Times

Cobble Hill, Nov. 26.—Three B.C. Electric linemen, H. Duncan, R. McCoubrey and A. L. Young, narrowly escaped serious injury when driving north over the Malahat this morning, when about one mile north of Cousins Camp.

Their truck struck a rock at a very slippery part of the highway, causing it to turn over on its side on the edge of the highway.

Two of the men were slightly injured but proceeded to Shawnigan in another car. Drivers are urged to be careful at this shaded part of the highway owing to its very slippery nature.

OBITUARY

Funeral services were held Tuesday afternoon for the late William Anderson at the S. J. Curry and Son Funeral Home. Many friends were present and beautiful floral tributes covered the casket. Rev. James Hood officiated, and during the service Mrs. Arthur Dowell sang a solo, "Safe in the Arms of Jesus." The pallbearers were: A. H. Hundleby, B. Cooney, H. Leppington, S. House, D. S. Sargent and J. W. Brown. Interment was in the family plot at Royal Oak Burial Park.

The funeral of Thomas Adams was held this morning at 10 o'clock from the S. J. Curry and Son Funeral Home. Rev. F. A. Ramsey officiated and interment was in Ross Bay Cemetery. The pallbearers were: George Brown, J. Smith, W. Burns and T. M. Hickey.

Job Foster of 568½ Yates Street, a resident of this city for twenty-seven years, died yesterday afternoon at St. Joseph's Hospital, aged sixty-nine years. He was born in Dorset, England, and is survived by his widow, at home; one son, Joe Foster, 663 Burnside Road; one daughter, Ruby Margaret Foster, of Vancouver; one brother and sisters in England; a niece, Mrs. W. Snow, and three grandchildren. The funeral will take place to-morrow afternoon at 2 o'clock from the Sands Funeral Chapel and the remains will be forwarded to Seattle for cremation.

The remains of Mrs. Emily Jane Russell were laid to rest in Ross Bay Cemetery yesterday afternoon at 2.30 o'clock, Rev. D. Walker officiating in the presence of many friends. The hymns sung were: "Jesus, Saviour, Pilot Me" and "Abide With Me." A large number of beautiful floral offerings were received and placed on the casket and hearse. The pallbearers were L. G. Pelling, Rudolph Margison, L. C. Pelling and W. Benson.

Nanaimo Church Founding Was Commemorated

Nanaimo, Nov. 26.—The St. Andrew's Presbyterian Church members met Monday evening to commemorate the founding of the church in Nanaimo, which took place in 1866. The special speaker for the occasion was the Rev. Frank Baird, Pictou, Nova Scotia, moderator of the Presbyterian Church in Canada. The speaker, during the course of his address, stated that it was impossible to abolish the Presbyterian Church by law, and in the affairs of the church Presbyterian recognized "Nae King but Jesus." He spoke of the history of the church since the disruption in 1925, and said that as long as the church kept to the old Bible doctrines it would be a power for good in the land. A programme of music was rendered, Rev. M. McAllister, of Alberni, addressed the meeting and brought greetings and well wishes from his congregation.

Stevenson's HOMEMADE CHOCOLATES And CANDIES

Did You Send That Christmas Box? English Parcel Post Mails Close Dec. 29

TWO CHINESE TO FACE TRIAL IN SHOOTING CASE

Men Committed After Preliminary Hearing; Bail Set at $2,500 Each

Chan Quan You, secretary of the Chinese Nationalist League here, and Lee You Him, jointly charged with shooting at Sue Yow Chee with intent to murder, were formally committed for trail by Magistrate George Jay in City Police Court this morning.

On application before a County Court judge later, the pair were released on posting of $2,500 bail each.

Chief John Fry and Constable C. Belcher were called by Frank Higgins, K.C. defence counsel, this morning to testify in regard to the course of the bullet, alleged to have been fired by Chan.

Intimation that the shooting affray, which took place on Douglas Street on the night of November 7, was the outcome of financial troubles was given in the evidence of Sue, the informant, and Chief Fry. Sue appealed to the Chief four days prior to the occurrence for protection from other Chinese. The informant admitted borrowing money from Chan but said he had repaid it and thought the trouble might be about "gambling debts."

Sue alleged that when he was attacked by the two men, Lee You Him shouted "Take the gun and kill him."

BY-LAW WILL BE VOTED UPON DECEMBER 15

Port Alberni Electors Asked to Ratify Agreement With National Utilities

Special to The Times

Port Alberni, Nov. 26.—December 13 is the date set for voting on the by-law for ratification of the new agreement with the National Utilities Corporation, it was decided at the regular meeting of the City Council on Monday evening.

City Clerk H. Bradley is returning officer.

Under the terms of the new agreement, the city receives all the advantages of the proposed agreement of last summer, and in addition, secures an immediate cut of one cent in the maximum rate per kilowatt hour. The minimum charge, at present $1.25 per month will be reduced to $1.00. It was decided to hold a public meeting for the purpose of acquainting the ratepayers with the terms of the agreement.

The annual meeting of the Court of Revision will be held on December 10, with the mayor and two aldermen acting as the court.

W. Brown, of the waterworks department, reported that work was progressing satisfactorily on the dam, and that if rain should come now they were prepared for it. It had been necessary to lay off a few men.

He was able to report that the cost of building the dam had been well within his estimates.

A number of [illegible] city council sit as a committee of the whole in administering employment, and in the discussion which followed suggestions were made for means of investigating cases.

The city clerk was given authority to take up the matter of cleaning up lanes with the individual property owners.

On account of the great volume of business at present before the council it has been decided to meet every week for the balance of the year.

ROUTINE MATTERS TAKE ATTENTION OF D. C. COLEMAN

D. C. Coleman, vice-president Canadian Pacific Railway, western lines, returned to the city to-day after addressing the transportation section of the Vancouver Board of Trade yesterday.

He stated that he had returned to transact certain routine matters and would leave to-morrow evening for the East.

He spent a busy morning at the Empress Hotel keeping appointments.

Belleville, Ont., Nov. 26.—The bodies of Hazel, Lorne and James Willman, children of Mr. and Mrs. Thomas Willman, who perished in a fire when the barn on the Willman property was burned to the ground yesterday, were discovered by searchers to-day. The bodies were huddled together in one end of the cow barn, where the children apparently took refuge from the fire instead of trying to beat a retreat from the burning building.

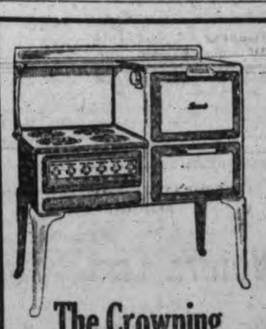

The Crowning Achievement

of Electric Range Craftsmanship, is

THE BEACH

This Ultra-modern Range

possesses every desirable feature known to the Electric Range industry, and is economical to operate, can be had fully automatic, equipped with Thermostatic Oven Heat Control and Time Control, or without and with right or left hand ovens.

To see it, is to appreciate it, and we invite your inspection.

It Is Made in Canada

HAWKINS & HAYWARD

Electrical Quality and Service Store

1121 Douglas St., Cor. View

Phone Empire 1171

TO-DAY'S GRAIN MARKETS

By Logan and Bryan

Winnipeg, Nov. 26. — Wheat again started off strong this morning with prices making gains of 2⅛ to 1½ cents, with the cash month showing the greatest strength. The upturn was largely based on the cables, which were much stronger than due, but there was a fair class of buying going on, part of which was credited to seaboard or export houses.

Early reports did not show much business but later there were indications that sales had totaled nearly one million bushels, practically all Manitobas. The bulk of the business was over in the first fifteen minutes after which the market eased slightly, but held very steady with prices mostly 1½ to 1 higher.

There appeared to be plenty of December wheat for sale at 62½ which was coming from the pool, but there was not a great deal sold, the market holding slightly under this figure, and generally there was a noticeable lack of offerings, but these did increase somewhat during the last thirty minutes. There was a good demand for practically all grades of cash wheat from shippers and millers, and while offerings were light spreads were unchanged to a fraction better on one or two grades that were mostly wanted. Liverpool closed half to three-quarters higher and Buenos Aires was ⅞ to 1¼ higher at mid-day.

The weather was reported as becoming unsettled in Argentine, while the wheat yields are reported as good in northern areas of Argentine they are not so promising as threshing operations extend southward. The Argentine surplus is now estimated at 164,000,000 bushels, while a former estimate placed it at 184,000,000. There was no particular news from Russia, but shipments are expected to decrease from now on.

Country marketings in western Canada Tuesday were 1,369,000 vs. 484,000 a year ago. Sentiment appears somewhat friendly to the market, but offerings increase materially on extreme bulges, while the buying does not follow.

The American markets will be closed to-morrow (Thursday) Thanksgiving Day. Winnipeg futures closed ¼ to ⅜ higher, the May being the weak month and November the strongest.

Coarse grains: The feature in these markets to-day was the fact that some barley had been worked for export overnight, and local prices advanced about two cents with seaboard houses buying.

Russia is not expected to ship much more barley and a better foreign demand for Canadian barley is looked for. Liverpool due ⅛ to ⅜ lower.

	Open	High	Low	Close
Wheat—				
December	62-1	62-2	61-5	61-5
May	68	68	66-6	66-7
July	69-2	69-5	68-5	68-7
November	63-5	64-2	62-5	63-7
Oats—				
December	27-6	27-6	27	27-2
May	30-7	31	30-2	30-4
July	31	31	30-5	30-5
November	27-4	29	27-4	28-5
Rye—				
December	31	31-4	30-4	30-5
May	36-2	36-6	35-6	35-7
July	37-4	38-4	37-4	37-6
Barley—				
December	24-2	25-6	24-2	25
May	30-6	30-6	29	30
July	32-2	32-2	31-3	31-6
Flax—				
May	108-4	110-6	108-4	110-6
December	101-4	103-6	101-2	103-6

Cash Grain Close

Wheat—1 n., 64; 2 n., 61½; 3 n., 59⅝; 4 w., 58⅝; 5 w., 47½; 6 w., 42⅝; feed, 35; track, 61⅝.

Oats—2 c.w., 28½; 3 c.w., 25½; ex. 1 feed, 23½; 2 feed, 21; rej., 18⅛; track, 27¼.

Rye—1 c.w., 30⅝; 2 c.w., 30⅝; 3 c.w., 27½; rej. 2 c.w., 25⅝; rej., 24⅛; track, 30½.

Barley—3 c.w., 25¼; 4 c.w., 23⅞; 5 c.w., 21; track, 25.

Flax—1 n.w.c., 103¼; 2 c.w., 99⅝; 3 c.w., 83¼; rej., 83¼; track, 103¼.

Chicago, Nov 26.—Wheat—Trade volume in wheat was not large but at times there was good class of commission-house buying which gave the market a fair rally. The general news showed little change in the situation abroad but the Russian reports seemed to indicate there would still be some shipments of wheat. Argentine reports were about a standoff.

Canadian situation is not much changed but a more cheerful sentiment was apparent.

Chairman Legge of the Farm Board was quoted in a Washington message as estimating the farm feeding of wheat this year would be well over 200,000,000 bushels. Primary receipts were over 503,000 bushels with 121 cars at Minneapolis and Duluth, while Duluth shipped out 1,763,000 bushels.

Liverpool was one-half to three-quarters higher at the close and Buenos Aires seven-eighths to 1¼ up at midday. Domestic cash trade is good with offerings light and receipts only five cars estimated. Export clearances continue of fair proportions considering the fact that our prices are so far from an export basis, figuring the difference between Liverpool and Chicago.

Argentine c.i.f. offers have been raised owing to possibility of a delayed harvest. Stocks decreased 95,000 bushels for four days. Look for trading market for the present and on the setbacks believe there will be good buying support.

Corn failed to show as much strength as wheat and met with selling on the hard spots, prices generally holding above the previous close most of the session. Cash demand was good but offerings were light and sales were moderate, while country bookings also were light.

The cash basis on old corn was one cent up and on new steady to one-half cent up. Receipts ninety-nine cars estimated. Primary arrivals 739,999 vs. 1,412,000 a year ago. Weather much colder, which should be favorable, but so far the country reports indicate anything but a large movement.

Oats—Showed firmness at times, but reacted with corn. The cash demand was fair. Country offerings continue light.

Rye—Was independently strong at times with shorts finding offerings light. There was no receipts. Demand for rye for feed continues good.

	Open	High	Low	Close
Wheat—				
December	76-1	76-5	76	76-1
March	78-7	78-7	78-1	78-5
May	80-4	81-5	80-4	81-1
July	77-4	77-4	76-6	76-7
Corn—				
December	76	76-2	75-2	75-4
March	78-6	78-6	77-7	78-1
May	80	80-4	79-5	79-7
July	80-3	81	80	80-2
Oats—				
December	35-2	35-6	35-1	35-3
March	37-2	37-5	37-1	37-1
May	38-2	38-3	37-7	38
Rye—				
December	[illegible]	[illegible]	[illegible]	[illegible]
May	47-4	48	46-7	46-7

Cash Grain Close

Wheat—1 h., 77¾ to 78.

Corn, new—2 m., 76; 3 m., 73¼ to 74½; 4 mix, 72½ to 73; 5 mix, 71 to 72; 2 y. 77¼; 3 y. 73½ to 73¾; 4 y. 71½ to 73½; [illegible] 68.

Oats—2 w., 36½ to 36¾; w.o., 36¼.

Rye—None.

Legge Again Declares Wheat Is Cheap, But Will Not Predict Rise

Wheat was largely an evening up affair to-day for the Thanksgiving holiday in the United States Thursday, when all United States markets will be closed, but Winnipeg will be open.

Washington, Nov. 26.—Chairman Legge of the United States Farm Board said to-day that now was a good time for millers and feeders to purchase wheat.

Addressing newspapermen at a press conference, the chairman said:

"If any of you are in the feeding or milling business, go cover your requirements now.

"I am not making any promises, but the stuff is worth the money and it is a good time to buy it. Go buy it because it is cheap."

Asked if that meant the price of wheat was going up, the chairman smiled and reiterated he was not making any promises.

The chairman was of the opinion the wheat surplus was being reduced daily through feeding operations. He estimated that well over 200,000,000 bushels of wheat would be used for livestock feed this year.

London, Nov. 26.—Chancellor Snowden, in reply to a question in the House of Commons, stated imports of Russian wheat into Great Britain and Northern Ireland during three months ended October 31, totaled 5,825,000 cts. c.i.f.

Grain merchants here doubt the accuracy of reports that Russia is ceasing shipments of wheat and point to the large tonnage of freight engaged still unused.

Over the last forty years Russian wheat exports normally reached a maximum in mid-November and usually ceased about Christmas, owing to wintering conditions in the ports.

Washington, Nov. 26.—The opinion that wheat prices will improve and that the surplus will be reduced to normal if price parity between corn and wheat continues, was expressed to-day by Sam R. McKelvie of the Farm Board.

He estimated the carry-over would be only 120,000,000 bushels, if 200,000,000 bushels of wheat were used for feeding.

A new Farm Board bulletin on recent experiments in feeding wheat gives it a value of from $1.25 to $1.67 per bushel, as hog feed, equal to or slightly greater than corn. The showing with cattle and sheep was not quite so good, but with poultry it was equally favorable.

McKelvie fixed the present surplus of wheat at 260,000,000 bushels. The total crop and the carry-over as of July 1, the latter being 275,000,000 bushels, he placed at 1,115,000,000 bushels. He estimated that 550,000,000 bushels would disappear through human consumption, 85,000,000 bushels in planting and 150,000,000 in total exports.

Then, he added, if there continued to be a parity between corn and wheat prices, "enough will be fed to result in a normal carry-over."

DEFUNCT BROKER'S BOOKS THROWN OPEN TO CLIENT

Toronto, Nov. 26.—An order granting H. Miller, suing Stobie-Forlong & Company for an accounting, the right to inspect all books and records of the company, was made by G. A. Drew, Master-in-Chambers at Osgoode Hall.

The order is directed to N. L. Martin, trustee of the estate of the brokers, and application was made by Ben Luvenbery for the plaintiff.

BONDS EASIER BEFORE HOLIDAY

New York, Nov. 26.—On the eve of a holiday traders to-day were content to let the bond market follow the line of least resistance which was toward lower levels. Prices of domestic bonds of all grades softened although recessions were made in most instances. Foreign bonds were mixed.

For the third successive session the Liberty 3½'s climbed into new high ground for the year and were the strongest issue in the government group. Other Liberty bonds duplicated their recent highs. Treasury issues were little traded.

Three issues in the million dollar class were marketed. New York Water Service Corporation offered $2,000,000 4½ per cent notes. Bergen County, N.J., offered $1,575,000 4½ per cent bonds and City of Perth Amboy, N.J., $1,000,000 4's.

Domestic bonds continued to make a dismal showing when the easy tone of the money market and the improvement in the stock market are considered. Month-end demands for currency incident to Thanksgiving have had a slight firming effect on the money market, although there had been no advance in rates. Nevertheless railroad bonds have lost ground this week. Utilities which firmed yesterday were in supply to-day at a fraction below the previous final price.

Bank failures in Italy influenced a two point drop in Italian Kingdom 7's and a loss of a point in Italian Public Utility 7's.

FOREIGN BONDS

(By Logan & Bryan)

	Bid	Asked
Antioquia 7s of 45 "A"	65¾	66¼
Argentine 6s of 57	93¼	93¾
Argentine 6s of 59	92¾	93¼
Austrian 7s of 43	104⅜	104⅞
Belgian 6s of 55	101	101½
Belgian 7s of 55	111½	112
Belgian 7s of 56	107¾	108-2
Bolivia 8s of 47	69¾	70¼
Brazil 6½s of 57	35¾	36¼
Bdx. 6s of 34	104⅝	105⅛
Buenos Aires 7½s of 47	97¼	97¾
Chile 6s of 60	81¾	82¼
Chile 7s of 42	92¾	93¼
Costa Rica 7s of 51	76¾	77¼
Denmark 5½s of 55	100¾	101¼
French 7s of 1949	119¾	120¼
French 7½s of 1941	125¼	125¾
Finland 7s of 50	94¾	95¼
German 7s of 49	101	101½
Graz 8s of 54	97¾	98¼
Hungary 7½s of 45	79¾	80¼
Italy 7s of 51	94½	95
P.U. 7s of 57	83¾	84¼
Jap. 6½s of 1954	102⅞	103⅜
Lyons 6s of 34	104⅝	105⅛
MSS. 6s of 34	104⅝	105⅛
MSS. 6s of 34	104⅝	105⅛
Nord. 6½s of 1950	105⅛	105⅝
Nwy. 6s of 44	104⅝	105⅛
Polish 6s of 40	66¾	67¼
Pry. 6s of 58	104¾	105¼
Seine 7s	107⅝	108⅛
SSS. 6s of 36	104	104½
Ugy. 8s of 46	101¾	102¼

LOCOMOTIVE CUTS DIVIDEND TO $2

New York, Nov. 26.—Directors of the American Locomotive Company to-day placed the common stock on $2 annual dividend basis, against $4 previous paid by declaring a quarterly dividend of 50 cents, payable December 31 to stock of record December 12.

VANCOUVER WHEAT

Vancouver, Nov. 26.—Futures quotations:

	Open	High	Low	Close
November	63½b	63½b	63¼b	63¼b
January	66 b	66 b	65⅜b	65⅜b

Cash: No. 1 hard, 63⅞; No. 1 nor., 63⅜; No. 2 nor., 59⅜; No. 3 nor., 58⅛; No. 4 w., [illegible] 41½.

INDEMNITIES FOR THURSDAY

(By Logan & Bryan)

Winnipeg

Wheat—	Bids	Offers
December	[illegible]	[illegible]
May	64-4	69
July	66-6	..

DIFFERENT NOW FROM HECTIC DAYS OF OLD

Montreal Market Buying Cash Now, Instead of Scalping and Switching

Montreal, Nov. 26.—Trading was quiet this afternoon on the Montreal Stock Exchange with most issues closing at or near their midway quotations. The power issues continued firm to the close, with Shawinigan up a point and others showing minor gains. Montreal Power was down one-half.

Brazilian finished at 26¼, up one-eighth; McColl-Frontenac, at 22½, up one-fourth, and Nickel was off one-fourth at 18.

Dominion Steel and Coal, Canada Power and Paper and National Steel Car were showing small losses.

Massey-Harris, Steel of Canada and Canada Cement were firm.

Montreal, Nov. 26.—The nature of trading has undergone a vast change since the days of the hectic bull market.

Customers then were buying and selling every day, scalping profits, switching stocks, continuing milling around in the market.

To-day buying is of an investment character, the stocks purchased being taken off the market.

One local broker states the amount of cash buying really is astounding, scarcely credible in view of dwindling volume of daily transactions recorded on the market.

During the month of October this particular house received more registered letters containing securities from trust companies than any month in the history of the company and this condition is continuing into November.

(By Logan & Bryan)

	High	Low	Bid
Abitibi Power	10-3	10-3	10-3
Asbestos	½	..	½
Bell Telephone	147-4	146-7	147-4
Brazilian	25-3	25-1	25-1
B.C. Power "A"	37	36-3	37
Can. Car Foundry	17-5	17-4	17-4
Can. Indus. Alcohol "A"	2	2	2
Canadian Power	6	6	6
Cons. M. and S.	150	148	150
Dominion Bridge	57	..	57
Dominion Textile	79	77	79
General Steel Wares	7	..	7
Hamilton Bridge	60-6	60	60-6
International Nickel	18-6	18	18
Lake of the Woods	29	..	29
Massey Harris	15-7	14-7	15-7
Montreal Power	57-4	56-7	57
National Brewing	25-4	25	25-4
Nat. Steel Car	32	..	32
Power Corp.	55	..	55
Shawinigan	48-4	48-2	48-4
Steel of Canada	42	41-2	41-2
Curb—			
Associated Breweries	9-4	9-2	9-4
B.A. Oil	15-1	15	15-1
Distillers-Seagram	10-4	..	10-4
Imperial Oil	18	17-4	17-6
Imperial Tobacco Can.	19-2	19-1	19-1
Intl. Petroleum	15	14-7	15
McColl Frontenac	23	21-2	23
National Distillers	25-4	25	25-4
Page Hersey	87-4	..	87-4
Utilities—			
Foreign Power	14-7	..	14-7
Intl. Utilities "A"	..	36-1	36-1
Mines—	High	Low	Close
Amulet	.38	..	.38
Coast Copper	6.75	..	6.75
Hudson Bay	5.25	..	5.25
Lake Shore	21.11	21.10	21.11
Mining Corporation	1.76	1.75	1.75
McIntyre	17.75	17.65	17.65
Noranda	17.50	17.30	17.65
Premier Gold	75.02	..	75.02
Pend Oreille	.70	..	.70
Teck Hughes	5.85	5.70	5.85
Treadwell	.85	..	.85
Wright Hargreaves	1.71	1.70	1.71

LIMITED FIRMS BARRED FROM TORONTO FLOOR

Toronto, Nov. 26.—Toronto Stock Exchange market settled fractionally during a long drawn-out session to-day. Sales were under 10,000 shares, which in itself is a criterion of the interest, or lack of interest, shown by the general public.

While applied to almost every section, they were not of such proportions as to be significant. International Nickel left off ½ point lower. C.P.R., Ford of Canada, Gypsum, were down ¼ to ½ point.

In the oils both McColl and Supertest hardened and remained steady to the close. The remainder of the group lost less than ½ point.

Bank stocks, Foods and Chain Store issues were firm, unchanged to slightly higher.

Walkers lost only the 25 cents if sold ex-dividend.

Toronto, Nov. 26—New regulations prohibiting limited liability companies from operating on the Toronto Stock Exchange will become effective at the first of the new year and in the meantime those who have been operating as limited liability concerns are putting their houses in order and in recent weeks several changes have been announced in the personnel of local brokerage organizations.

Consolidation of a few houses has been announced and all preparations made to comply with the new by-laws.

Early last fall the committee of the local exchange adopted a by-law empowering the exchange to form a board of independent auditors to make staggered audits of all members' books throughout the year. This board worked entirely independent of the exchange and the satisfactory manner in which it has functioned is found in the fact that there has not been a failure on the Toronto Stock Exchange during this period when security values were dropping and volume fell off considerably. A good record in view of the failures in Montreal and New York.

With a view to increasing operating efficiency, Gypsum, Lime and Alabastine, Canada, Limited, has formed a board of four company officials to do research work in manufacturing and marketing problems. This board has as its chairman Major G. M. Thomson of Caledonia, long connected with the development of the company, and the other members are F. S. Bridges, head of the construction department; James Govan, M.R.A.I.C., particularly known for his architectural research on insulation, and Angus Graham, Toronto, industrial engineer. It is anticipated by the management that the appointment of this board will lead to increased operating efficiency throughout the entire organization and important economies.

(By A. E. Ames & Co.)

11 a.m. Quotations

Abitibi Power and Paper, pfd.	41¼	45
Beatty Bros., com.	20	..
Do., pfd.	75	80
Bell Telephone	147½	148
Brazilian T.L. and P.	25⅛	25¼
B.A. Oil	15⅛	15¼
B.C. Packers	2¾	4
B.C. Power "A"	36	..
Building Products "A"	21	21¼
Canada Gypsum	13¼	13¾
Can. Ind. Alcohol "A"	3	3½
Canadian Hydro-electric	79½	..
Canadian Pacific (N.Y.)	43	..
City Dairy, com.	..	60
Cockshutt Plow	11	11¼
Con. Smelters	149½	150
Cosmos Imp., com.	10	10½
Dominion Bridge	55	56
Dominion Glass	100	..
Ford of Canada "A"	21¾	22
Frost Steel and Wire, com.	5	..
Do., pfd.	97	98
General Steel Wares	7	7½
Hamilton Bridge	16¾	17
Hinde & Dauch, com.	5	..
Home Oil	213	225
Imperial Oil	17⅛	17¾
International Nickel	18¼	18½
International Petroleum	14¾	14⅞
International Utilities "A"	36⅛	..
Lake of the Woods, com.	29	..
Massey Harris, com.	15⅜	15⅝
McColl Frontenac	22⅝	23
Montreal Power	56¾	57⅜
Noranda	1735	1760
Page Hersey Tubes	85	88½
Power Corporation	54½	55¼
Quebec Power	43	44
Riverside "A"	15	17¾
Service Station "A"	32⅛	32⅝
Do., pfd.	..	91
Shawinigan W. and P.	48½	48¾
Sherritt Gordon	82	84
Steel of Canada, com.	42⅛	42¾
Sudbury Basin	60	62
Ventures	40	45
Walkers G. and W.	[illegible]	[illegible]
Western Steel Products	..	25
Winnipeg Electric, com.	20	..
Canada Steamships, pfd.	19	20
Imperial Tobacco	9⅛	9¾
Ogilvie Flour	200	..
Ottawa L.H. and P.	96	100
[illegible]	[illegible]	97
Dominion Textile	77	80
Goodyear Tire	89	92
Canadian Canners "B"	14⅛	14⅝

CANADIAN BONDS

(Victoria Bond Dealers Ass'n)

	Price	Yield
Government Bonds—		
Dom. Gov. gr. C.N.R. 4½s '54	100.00	4.50
Do., 1968	100.25	4.48
Do., 1969	106.00	4.66
Do., 5's, 1954	104.97	4.65
Province of Alberta 5s, 1943	102.89	4.70
Do., 4½s 1945	98.93	4.60
Province of B.C. 4½s 1955	100.00	4.50
Do., 5s 1954	105.70	4.60
Do., 6s 1941	111.50	4.65
Prov. of Nova Scotia 5s 1959	105.54	4.65
Prov. of Sask. 4s 1957	92.15	4.50
Municipal Bonds—		
District of Burnaby 5s 1946	104.21	4.67
City of Edmonton 5s 1953	104.19	4.70
Do. 5½s 1947	108.07	4.80
City of Nanaimo 5s 1962	104.94	4.70
N. Van. (Bur. In. T&B) 6s 1973	111.81	5.30
Oak Bay Munic. 5s 1965	105.13	4.70
Point Grey Dis. 5s 1953	103.48	4.75
Port Alberni City 6s 1943	109.48	5.00
City of Prince Rupert 6s 1945	109.36	5.10
City of Victoria 5½s 1935	103.08	4.80
Do., 4½s 1944	97.97	4.70
City of Vancouver 5s 1965	105.13	4.70
Do., 4s 1965	89.21	4.67
Corporation Bonds—		
Abitibi P. and P. 5s 1953	75.45	7.20
B.C. Power 5½s 1960	100.75	5.45
Beauharnois Power 6s 1959	98.56	6.10
Canada Cement 5½s 1947	101.50	5.37
Canada P. and P. 5½s 1958	40.00	14.00
T. Eaton Realty Co. 5s 1949	97.00	5.25
Gatineau Power 5s 1956	97.00	5.25
General Steel Wares 6s 1952	84.97	7.40
Northwestern Power 6s 1960	101.00	5.94
Simpson's Ltd. 6s 1949	102.00	5.81
Western Power 5s 1949	97.60	5.20
Preferred Stocks—		
B.C. Elec. P. and G. 6s pfd.	104.50	5.74
B.C. Tel. 6s pfd.	104.50	5.74
Can. Hydro-electric 6s pfd.	86.00	6.98
Growers' Wine Co. 7s pfd.	10.00	7.00

UNLISTED CANADIAN STOCKS

(By A. J. Pattison Jr. & Co. Ltd., Toronto)

	Bid	Asked
Industrials—		
Andian National Corp.	24.50	26.50
Canada Packers, com.	22.00	27.00
Can. Industries, com. "B"	140.00	180.00
Dominion Manufacturers' pfd.	74.00	..
Greening Wire 7% pfd.	99.00	103.00
Inter-city Baking, com.	60.00	75.00
National Grocers 2nd pfd.	42.00	..
Standard Clay Products, com.	26.00	..
Toronto Carpet, pfd.	101.00	..
Willard Chocolates, com.	3.00	..
Insurance—		
Canada Life	650.00	..
Canada National Fire	23.00	30.00
Crown Life	275.00	400.00
Great West Life	475.00	625.00
Guarantee Co. of N.A.	235.00	..
Manufacturers' Life	366.00	396.00
Saskatchewan Life	19.00	..
Sovereign Life	36.00	42.50
Sun Life	1625.00	1850.00
Western Assurance	47.00	55.00
Trust and Loan—		
Can. Gen. Invest. Trust 1st	..	62.50
Capital Trust	70.00	80.00
Debenture and Sec. pfd.	64.00	..
Lambton Loan and Savings	76.00	..
London and Western Trust	140.00	..
Mortgage Discount, pfd.	4.25	5.50
Sterling Trust	90.00	..
Traders' Finance "A" pfd.	..	80.00
Trusts and Guarantee	90.00	95.00
Waterloo Trust and Savings	121.00	..
Power Issues—		
B.C. Elec. Power and Gas pfd.	102.25	..
Calgary Power, pfd.	94.50	97.25
Can. Nor. Power, pfd.	105.00	107.00
Can. West. Nat. G.L.H. & P. pfd	92.00	95.00
East Kootenay Power, pfd.	97.00	100.00
Great Lakes Power, pfd.	94.00	..
Montreal Is. Pwr. 40% com.	90.00	95.00
New Brunswick Power, 1st pfd	60.00	..
Ottawa L.H. & P. 6½%	104.00	..
Power Corp. 6% pfd.	101.00	103.00

NEW YORK SUGAR

New York, Nov. 26.—Raw sugar was unchanged early to-day and the only business [illegible] included an additional quantity of both duty free and Cuban. Of this, 30,000 bags of Cuban went to a local refiner for prompt shipment at 3.40, 18,000 bags of Philippines for January arrival at 3.40 and 19,000 bags for December-January at 3.42 to an outport refiner.

Refined was unchanged at [illegible] for fine granulated with second-hands available at from 4.60 to 4.65.

NICKEL TO RUN ON CUT STAFF

No Increase Until Business Shows Improvement, President Declares

Toronto, Nov. 26.—Prices eased somewhat during the course of the day on the Standard Stock and Mining Exchange, small losses predominating in all groups at the close.

Petrol Oil met renewed demand in the early period when price moved above 40 for a gain of a few cents, but declined in the afternoon. Ajax Oil closed a couple higher in light trade. Acme Gas was under pressure for a time, price touching a low of 30 and closing off 3 from last night at 32. Nordon dropped 5 for the session, Dalhousie 3 and Calmont a point.

Interlisted stocks set the pace in the Base Metals, Hudson Bay losing 20, International Nickel ¼ and Noranda a small fraction.

White Lake and Amulet dropped a point or so each, Sherritt-Gordon and Falconbridge were off 5 and 10, respectively, but Ventures and Sudbury Basin held firm.

Howey was up for a while in the forenoon, but late selling was done at 22, off a couple. McIntyre fell 20, Teck Hughes 15, Granda and Wright-Hargreaves 5 each, Kirkland Lake Gold a couple and Big Missouri a point.

Toronto, Nov. 26 (Miller, Court Service).—"We will not be increasing our staff until the business depression now being experienced shows some improvement," J. L. Agnew, vice-president of International Nickel, is reported to have stated when interviewed in his office at Copper Cliff. He answered in the negative when asked if he expected any development in the near future with the increase of copper prices.

Mr. Agnew pointed out that rumors prevalent in the district that Inco would soon extend its activities to include manufacture of present products into utensils were baseless. Manufacture of copper and nickel products for commercial and domestic purposes was for other business concerns, he said. He was of the opinion the present increase in copper price did not reflect any more activity in mining and smelting operations.

AMULET PRODUCTION PLANS

Should the efforts being made to reduce surplus copper stocks prove successful and the price of the metal be stabilized at a reasonable level, it is possible that Amulet Mines will be back on a production basis next April or May. The mine and mill were closed down a month ago. Amulet has demonstrated it can make good profits on 14 to 15 cent copper, with zinc recoveries helping. Even with the low price for zinc—worst seen in a generation—the company made money shipping concentrates to Belgium. Since the property closed there has been an improvement in zinc prices small but possibly significant.

	High	Low	Close
MINES—			
Abana	21½	21½	21½
Arno	2	2	2
Barry Hollinger	7	7	7
Bathurst	1	⅞	1
Big Missouri	45	45	45
Chemical Research	325	325	325
Clericy	5	4	4
Dome	840	820	820
Falconbridge	145	145	145
Granada	155	150	150
Howey	22	22	22
Hudson Bay	525	525	525
International Nickel	1850	1800	1800
Kirkland Lake	43½	43	43½
Mandy	12	12	12
McIntyre	1765	1750	1750
Mining Corporation	175	175	175
Noranda	1750	1735	1745
Pend Oreille	70	70	70
San Antonio	11	10	10
Sherritt Gordon	85	80	80
Siscoe	33	33	33
Stadacona	4½	4	4½
Sudbury Basin	60	60	60
Teck Hughes	575	560	560
Treadwell Yukon	100	100	100
Ventures	45	43	45
Vipond	86	86	86
Wright Hargreaves	171	167	167
		Bid	Asked
Amulet		35	..
Base Metal		130	..
Coast Copper		..	675
Goodfish		3½	..
Grandview		3	..
Hollinger		590	..
Kootenay Florence		1	..
Lake Shore		2115	..
Manitoba Basin		2½	..
McDougall		12	..
Newbec		5	..
Nipissing		117	..
Premier		73	..
Sylvanite		52	..
Towagamac		15	..
OILS—	High	Low	Close
Acme Gas	26	30	32
Ajax	153	150	150
Baltac	13	13	13
Calmont	33	29	29
Dalhousie	52	52	52
Imperial	1800	1765	1765
Nordon	62½	60	60
Wainwell	2½	2½	2½
		Bid	Asked
A.P. Cons.		32	..
C. and E. Corporation		52	..
Eastcrest		65	..
Home Oil		210	..
Mayland		..	80
Merland		14	..
Quemont		6½	..

TO-DAY'S EXCHANGE

New York, Nov. 26.—Foreign exchanges irregular. Quotations in cents:

Great Britain—Demand 4.86 7-16, cables 4.86 9-16, 60-day bills on banks 4.83¼.

France — Demand 3.92¾, cables 3.92⅞.

Italy—Demand 5.23, cables 5.23⅜.

Belgium—Demand 13.94.

Germany—Demand 23.82.

Holland—Demand 40.23.

Norway—Demand 26.73.

Sweden—Demand 26.83.

Denmark—Demand 26.73½.

Switzerland—Demand 19.36½.

Spain—Demand 11.15.

Greece—Demand 1.29 5-16.

Poland—Demand 11.25.

Czechoslovakia—Demand 2.96⅝.

Jugoslavia—Demand 1.76⅞.

Austria—Demand 14.07½.

Roumania—Demand .59⅜.

Argentine—Demand 34.56.

Brazil—Demand 10.12.

Tokio—Demand 49.55.

Shanghai—Demand 38.50.

Montreal—Demand 100.14 1-16.

New York, Nov. 26.—Call money steady, 2 per cent all day.

Time loans easy, 60 to 90 days 2¼, 4 months 2¼, 5 to 6 months 2½@2¾.

Prime commercial paper 2¾@3.

Bankers' acceptances unchanged.

NEW YORK METALS

New York, Nov. 26.—Copper, [illegible] electrolytic, spot and futures, 10½ to 12.

Iron, quiet; unchanged.

Tin, easy; spot and nearby, 25.75; futures, 25.87.

Lead, steady; spot New York, 5.10; East St. Louis, 4.95.

Zinc, [illegible] East St. Louis spot and futures, 4.10.

Antimony, 7.12.

BREWERIES TUMBLES TO 13.00, NEW LOW

Political Reports of Government Brewery Plans Result in Stock Falling Again

Vancouver, B.C., Nov. 26. — Stockholders showed little disposition to part with their securities during the forenoon session of the Vancouver Stock Exchange to-day and this, combined with slight buying interest, resulted in a session from which features or thrills were absent.

The volume of trading was again light, the leaders being tightly held around present levels. This was especially the case with Home Oil, which sold in small amounts around 2.15, and with Mayland, which stood at 74 and 75.

East Crest sold at 66 in light volume, Calmont drifted to a new low at 29, A. P. Consolidated sold at 32 and Mercury at 28½. Spooner opened firm at 52 and sold off two points before noon.

The mining share transactions were among the lightest of the year, but there were no important changes in quotations. Big Missouri sold in small amounts at 45, Oregon Copper at 5½ and Premier at 77. There was little demand for the balance of the list, although Woodbine and Porter-Idaho were unchanged. Mining stock interest recently has centred around the Portland Canal district.

In the unlisted stock departments there were reports of inquiries for Lorne Gold, Benson, Coast Range Steel, Baldwin, Aurum and a few others.

Coast Breweries dropped to a new low at 13.00 as a result of political reports from the Parliament Buildings that the B.C. Government in order to break up the corporation may start a brewery of its own.

(By H. E. Hunnings & Co. Ltd.)

	High	Low	Close
OILS—			
A.P. Cons.	32	32	32
Calmont Oils	30	29	29
Dalhousie	52	52	52
Fabyan	3	3	3
Freehold	15	15	15
Home Oil	215	214	214
Mayland	75	73	73
Spooner	52	50	50
Sterling Pacific	11	11	11
Nordon Corp.	62	62	62
		Bid	Asked
Associated Oils		22	..
C. and E. Lands		..	55
Commonwealth		20	..
Hargal		10	..
Mercury		28½	..
McDougall Seg. new		32	..
Merland		15	..
Royalite		1850	..
United Oils		26	..
MINES—	High	Low	Close
Intl. Coal and Coke	12½	12	12
Planet	10	10	10
		Bid	Asked
Big Missouri		42	..
George Copper		55	..
Golconda		33	..
National Silver		2	..
Noble Five		..	5
Oregon Copper		5	..
Pend Oreille		65	..
Porter Idaho		7½	..
Pioneer Gold		95	..
Premier		76	..
Reeves Mac		22	..
Snowflake		..	3
Woodbine		1	..
Coast Breweries		1310	..

VANCOUVER SALES

Vancouver, Nov. 26.—Sales this morning on the Vancouver Stock Exchange were:

Oils—800 A.P. Con. at 32; 1,000 Calmont at 29, 100 at 30; 400 C. and E. Corp. at 53; 300 Dalhousie at 52; 100 Eastcrest at 65, 500 at 66; 1,000 Fabyan Pete. at 3; 300 Freehold at 15, 2,300 at 16, 200 at 17; 300 Home Oil at 214, 50 at 215; 200 Mayland at 73, 200 at 74, 100 at 75; 100 Mercury at 28, 1,000 at 28½; 300 Okalta new at 34; 500 Spooner at 50, 100 at 52; 200 Sterling Pacific at 11; 700 United at 27.

Mines—200 Big Missouri at 44, 100 at 45; 4,000 Inter. Coal at 12, 1,000 at 12½; 1,000 Oregon Copper at 5¼, 3,000 at 5½; 500 Planet Mines at 10; 200 Premier Gold at 77.

Curb—2,200 Rufus Argenta at 2; 200 Silvercrest at 1½; 700 Nordon Corp. at 62.

Industrials—5 B.C. Power "A" at 36.25, 4 at 36.50; 5 B.C. Power "B" at 13.00; 50 Coast Breweries at 13.00.

Tuesday afternoon sales were:

Oils—1,300 A.P.C. at 33; 300 Calmont at 30, 300 at 31; 500 C. and E. Corporation at 53, 600 at 54; 500 Eastcrest at 66; 100 Home Oil at 218, 5 at 225; 300 Mayland at 75, 100 at 76; 600 Mercury at 29; 100 Model Oil at 26½; 200 Spooner at 51; 400 United Oil at 27½.

Mines—1,600 Big Missouri at 46; 200 Planet Mines at 11; 100 Premier Gold at 78; 100 Rufus Argenta at 4; 200 Nordon Corporation at 65, 50 at 67.

WOOL PRICES OFF AT LONDON SALE

London, Nov. 26.—A large number of buyers attended the opening of the sixth series of wool auction sales here to-day. The offerings amounted to 10,554 bales, of which 8,000 were sold. Competition was animated with home and German dealers the chief buyers. Fine greasy merinos sold at five per cent below the October sales and medium and inferior merinos at 7½ to 10 per cent.

Calumet Merger With Phelphs Dodge May Not Go Through

New York, Nov. 26.—Gordon R. Campbell, president of the Calumet and Arizona Mining Company, said that the proposed merger with Phelps-Dodge Corporation probably would not take place for a year and might never be completed.

B.C. Investment Security Quotations

	Bid	Asked
B.C. Electric 6% pfd.	$102.50	$103.75
B.C. Telephone 6% pfd.	103.50	105.00
Growers' Wine Co. com.	..	15.00
Growers' Wine Co. pfd.	9.75	10.00
Island Tug & Barge 7% pfd.	..	94.50
Pantorium Dye Works 7% pfd.	..	95.00
Pantorium Dye Works com.	8.00	10.00
Sidney Roof & P. Co. 7% pfd.	..	98.00
Vancouver Island Transportation Co. Ltd. 7% debs. 1949	..	102.25

CONCERT HELD AT CUMBERLAND

Special to The Times

Cumberland, Nov. 26.—A concert was enjoyed by Cumberland music lovers Friday evening when the Men's Musical, assisted by Maurice Thomas, tenor, formerly of the Victoria Male Choir; A. T. Searl, baritone; Robert Thomas, elocutionist, and Stubbs and Company, in sketches, appeared, sponsored by the combined Ladies' Aid of St. George's United Church and the Women's Auxiliary of Holy Trinity Anglican Church. The concert was held in the United Church Hall.

Listed Bonds and British Columbia Securities

BRANSON, BROWN & CO. LTD.

Central Bldg., Victoria, B.C. Phone G-4121 Four Lines

Correspondents for Logan & Bryan

Direct Private Wire to All Eastern Exchanges

We Extend a Complete Financial Service on

Government and Corporation Securities

Inquiries Invited

CHRISTY, HALL & CO. LTD.

INVESTMENT BANKERS

Christy-Hall Bldg. 640 Fort St. Phone G-7144

BELGIAN GOVERNMENT CALLS LARGE LIST OF EXTERNAL BONDS

The Belgian Government has issued a large list of bonds called for redemption on January 2, 1931. You may examine this list in our office.

ROYAL FINANCIAL CORPORATION LTD.

H. W. MILLER, Manager

723 Fort Street Victoria, B.C. Phones: G-8144-8145

VWO

GOVERNMENT, MUNICIPAL, INDUSTRIAL BONDS

VICTOR W. ODLUM, BROWN & CO.

330 Pender St. West, Vancouver, B.C., Telephone Trinity 2671 — R. V. D. GUTHRIE, Manager, Merchant Bankers — 101 Union Building, Victoria, B.C., Telephone E-5712

LOGAN & BRYAN

Stock and Commodity Brokers

Private wires to Winnipeg, Toronto, Montreal, New York, and other Canadian and United States markets.

1124 Government Street. Empire 1101

SEES BARGAINS FOR CHRISTMAS

New York, Nov. 26.—The Wall Street Journal quotes a New York broker as saying that even better bargains exist in stocks than in Fifth Avenue stores.

"The latter," he said, "have made very drastic price reductions, in some cases from 25 per cent to 50 per cent. But many good stocks are off 50 per cent to 75 per cent from prices prevailing in September last year. It is my firm belief that stocks will be very popular Christmas presents this year."

TO-DAY'S REPORTS ON CALGARY OILS

By Special Service of Miller, Court & Co., Victoria Office

Obstructions to normal yield were removed over the week-end from the Wellington well, southeastern Home area, according to officials. For several months the well had produced against a string of tools lost in the hole on the first burst production. The initial recovery rate was 175 barrels daily, but this tapered off to seventy-five barrels. Fishing operations were started two weeks ago and operators finally succeeded in clearing the hole as the week closed. The well yesterday was practically frozen off as a result of wide open flow of gas necessitated during the fishing job. It is expected that back pressure sufficient to dissolve the bridge will be built up in a day or so. Operators intend to run a small bit into the hole to clean it out before production is resumed. It is thought likely that additional footage will be attempted to take full advantage of the porous zone which has merely been tapped so far. The well is about 300 feet in the limestone, where its position is considered highly interesting as a possible test of the easterward extension of the prolific lime at the Home wells in the centre of the structure.

Week-end field reports stated swabbing was continuing at Mayland No. 3, next producer of the southern Turner Valley area. The purpose of the operation is to clear the porous channels of the limestone of water. As the hole was more than 6,100 feet deep the weight of the water column was sufficient to hold back a normal amount of gas during drilling operations. The light consistency of the fluid, however, would permit it to go farther into the lateral reaches of the lime than mud circulating fluids.

McLeod No. 5, western flank of central Turner Valley producing zone, has resumed from the top of the lime. The well over the week-end was fifty feet in the formation after drilling through casing cement. No appreciable amount of gas has yet been encountered. Total depth of the well is about 5,000 feet. Operators will endeavor to complete the well before reconditioning the producers.

McDougall Segur No. 2, central Turner Valley, was drilling 560 feet in the limestone. A slight increase of gas has been released during recent drilling but nothing spectacular has occurred at the well. No. 3 was making new hole in the lime after drilling out cement.

The production of oil in Alberta during the month of August was the highest on record, according to figures compiled in the Department of the Interior, from the reports of the operators.

The total output for the month reached 125,725 barrels, which was an increase of over 25,000 barrels over the same period last year.

The production from the various fields—Red Coulee, 6,423 barrels of light crude; Wainwright, 716 barrels of heavy crude; Skiff, 619 barrels of heavy crude; Turner Valley, 115,369 barrels of naphtha and 2,596 barrels of light crude.

(Miller, Court & Co.)

	High	Low	Close
Eastcrest	66	66	66
Freehold	17	16-4	17
Hargal	12	12	12
Illinois Alberta	5-4	5-4	5-4
McDougall Seg. ex.	10-4	10-4	10-4
Mercury	29	29	29
Signal Hill	8	8	8
United	28	28	28
		Bid	Asked
A.P. Cons.		30	32
Baltac		14	..
British Dominion		28	..
Calmont		29	30
C. and E. Corp.		55	..
Commonwealth		20	..
Dalhousie		55	55
Devenish		..	7
Home		200	225
Homestead		14	15
Mayland		76	76
McDougall new		..	36
Mill City		..	22
Model		..	27-4
Okalta		36	38
Royalite		..	1900
Sterling Pacific		10	12

French Closing Rubber Plantations

Amsterdam, Nov. 26.—The newspaper Handlesblad has been informed by a "prominent and well-known business man in the rubber-growing trade," that five big French rubber estates in Tapanqueki, on the west coast of Sumatra, are closing down for two years.

All coolies have been dismissed and repatriated to Java with the exception of 100 or 200 on each estate. The newspaper said this would mean a reduction of about 1,800,000 kilograms annually in rubber exports from the Dutch East Indies.

MALKIN STRIKES OUT IN CAMPAIGN IN VANCOUVER

Canadian Press

Vancouver, Nov. 26.—Mayor W. H. Malkin in a radio address yesterday evening replied vigorously to what he termed personalities in the mayoralty campaign addresses of L. D. Taylor, former mayor.

The Mayor said he hoped to avoid personalities and discuss administrative questions and problems of policy.

"However," he said, "being human, I do not propose to leave these innuendoes and untrue statements unanswered any longer."

Night after night, said Mayor Malkin, his opponent had been making personal charges against him.

"It is much the same chatter we heard two years ago—millionaires, labor East End, West End and personalities. It is really too bad, when there is so much of real interest to talk about."

SPEAKS OF INQUIRY

Mayor Malkin ridiculed charges made by Mr. Taylor that the incumbent was under control of Sir Herbert Holt. He dealt with his desire to have a provincial public utilities commission, and spoke of the "million days' work" and campaign. But it was on conditions disclosed by the recent civic investigation—or departmental irregularities and defalcations—that he attacked Mr. Taylor most vigorously.

"I would like to say a word with regard to my opponent's statement, which he is reported to have made, in connection with irregularities and defalcations we discovered in the city hall, and which had been going on for years," declared the Mayor.

"Mr. Taylor tries to shelve his responsibility for this by stating that if he were guilty, so were other mayors. We have nothing to do with other mayors for the moment. We are dealing with Mr. Taylor. He is the man who is appealing for your votes, and on his shoulders must rest very largely responsibility for the mess which was discovered in the city hall, and which has been very largely cleaned up."

HIGH-GRADE SECURITIES

We Own and Offer:

	Price	Yield
$30,000 British Columbia, 4½%, 1969	98.20	4.60%
20,000 P.G.E. (B.C. gtg.), 4½%, 1942	98.18	4.70%
£ 4,000 C.N.P. (B.C. gtg.), 4%, 1950	91.13	4.70%
$ 3,000 B.C. Sewerage, 4½%, 1965	98.27	4.60%
1,000 Vancouver, 5%, 1939	101.45	4.80%
1,000 Point Grey, 5%, 1942	101.75	4.80%
1,000 Point Grey, 5%, 1953	102.77	4.80%
1,000 City of North Vancouver, 4½%, 1961	92.16	5.00%
1,000 City of North Vancouver, 5%, 1963	100.00	5.00%
1,000 Dist. North Vancouver, 5%, 1961	100.00	5.00%
1,500 Dist. North Vancouver, 5½%, 1954	106.21	5.05%

A. E. AMES & CO.
LIMITED

Tel. 9080—301-315 Belmont Avenue, Victoria

We Invite Inquiries

Orders executed on the Montreal and Toronto Stock Exchanges and Curb Markets at minimum commission rates

MONTREAL NEW YORK TORONTO VANCOUVER LONDON, ENG.

TO STABILIZE EXCHANGE

Basel, Switzerland, Nov. 26. — The committee of directors of banks of issue has decided to recommend a new policy for the Bank of International Settlements designed to eliminate radical fluctuations in national exchanges. The international bank council will meet December 12.

The Risk
of ½ of 1%

The investor who looks first at interest return in order to make his savings yield their utmost is inclined to accept unnecessary risks to receive an additional half of one per cent.

The experienced investor usually seeks expert counsel and decides the best his funds can earn—safely — and then from the various issues selects those best suited to his individual needs.

Pemberton & Son
VANCOUVER LIMITED
1014 Broad St. Garden 8127-8128
Investment Bankers

Common Stocks Represent Share In Canada's Future

Common stocks remain the best type of investment for that share of an investor's fund which he wishes to dispose in such a way that it will grow as the country grows, says The Financial Post. The purchaser of the common shares becomes a partner in modern business; he becomes a partner in as many lines of business as are represented by his selection of stocks. As business grows, his investments grow in value. If they have been shrewdly chosen, if they are astutely managed, they may easily provide startling profits. If they are purchased hit-or-miss, if they are given little or no after-attention they will only prove profitable by exceptional luck. Hit-or-miss investing had better be confined to Dominion of Canada bonds which are at least fool-proof.

Belgian Loan To Be Floated In Three Cities

Brussels, Nov. 26.—The Belgian 4½ per cent exterior loan totaling about $28,000,000 for refunding the American 8 per cent loan is to be launched at Amsterdam, Basel and Stockholm, and to be followed by another short term loan of about $25,000,000, covering deficit resulting from the industrial and commercial crisis.

Should German reparations payments be discontinued, it is held, payment of the American debt would have to be postponed.

VANCOUVER ISLAND COACH LINES LTD.

"We Cover the Island"

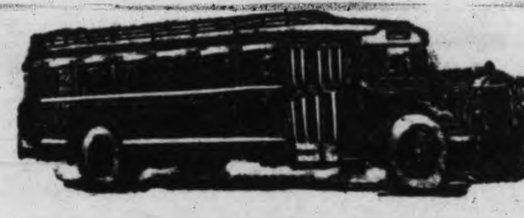

"All Our Routes Are Scenic"

NOTICE
Change of Schedules
Effective December 1, 1930

Victoria - Duncan - Ladysmith - Nanaimo
DAILY SERVICE

Northbound—Read Down				Southbound—Read Up		
*8.30 a.m.	*1.30 p.m.	†6.15 p.m.	Victoria	11.30 a.m.	5.00 p.m.	11.30 p.m.
9.15 a.m.	2.00 p.m.	....	Brentwood	10.40 a.m.	4.25 p.m.	....
....	....	6.35 p.m.	Colwood Links	....	....	11.05 p.m.
....	....	7.20 p.m.	Malahat	....	....	10.35 p.m.
9.45 a.m.	2.40 p.m.	7.30 p.m.	Mill Bay Inn	10.15 a.m.	3.40 p.m.	10.15 p.m.
10.00 a.m.	2.55 p.m.	7.45 p.m.	Cobble Hill	10.00 a.m.	3.25 p.m.	10.00 p.m.
10.10 a.m.	3.05 p.m.	8.00 p.m.	Cowichan Bay	9.50 a.m.	3.15 p.m.	9.50 p.m.
10.20 a.m.	3.15 p.m.	8.05 p.m.	Koksilah	9.45 a.m.	3.05 p.m.	9.45 p.m.
10.40 a.m.	3.40 p.m.	8.25 p.m.	Duncan	9.40 a.m.	3.00 p.m.	9.40 p.m.
11.00 a.m.	4.00 p.m.	8.45 p.m.	Westholme	9.10 a.m.	2.25 p.m.	9.10 p.m.
11.15 a.m.	4.15 p.m.	9.00 p.m.	Chemainus	9.00 a.m.	2.15 p.m.	9.00 p.m.
11.40 a.m.	4.40 p.m.	9.20 pm.	Ladysmith	8.35 a.m.	1.50 p.m.	8.35 p.m.
12.15 p.m.	5.15 p.m.	10.00 p.m.	Nanaimo	*8.00 a.m.	*1.15 p.m.	†8.00 p.m.

*Via Mill Bay Ferry. †Via Malahat.

Colwood--Langford Lake

WEEK DAYS		SUNDAYS	
Leave Victoria	Leave Langford Lake	Leave Victoria	Leave Langford Lake
1.05 p.m.	1.30 p.m.	9.30 a.m.	10.15 a.m.
9.30 a.m.	10.15 a.m.	2.00 p.m.	5.30 p.m.
7.15 a.m.	8 a.m.	*9.05 p.m.	....
4.30 p.m.	5.15 p.m.		
6.15 p.m.	7.00 p.m.		
*11.05 p.m.	....		

*Out Only.

CHANGE OF NAME
Effective Thursday, November 27, the name of our AGNES-MARIGOLD ROUTE will be changed to DOUGLAS-AGNES

We Operate on the Following Routes:

Victoria-West Saanich	Victoria-Sooke-Jordan River
Victoria-Sidney-Resthaven	Duncan-Cowichan Lake
Victoria-Cordova and Cadboro Bay	The Chalet, Deep Cove
Victoria-Colwood-Langford Lake	Nanaimo-Courtenay-Cumberland
Victoria-Shawnigan Lake	Nanaimo-Alberni-Port Alberni
Victoria-Happy Valley-Metchosin	Courtenay-Campbell River
Victoria-Duncan-Ladysmith-Nanaimo	Port Alberni-Great Central and Sproat Lakes

Phone E-1177 BROUGHTON STREET Phone E-1178

NEW YORK STOCK EXCHANGE
NOVEMBER 26
(By Logan & Bryan)

	High	Low	Close
Electrical and Mfg.			
Allis Chalmers Mfg.	39-2	38-5	38-5
Amn. Brown Boveri	10-2	10	10
Elec. Auto Lite	53-6	51-4	51-4
Elec. Storage Batt.	58	..	58
Foster Wheeler	54-3	52-1	52-2
General Electric	50-2	48-1	49
Westinghouse Elec.	103	99-6	100-6
Abitibi Pwr. and Pap	10-3	10	10
Amn. Can Company	118-1	115-7	116-1
Amn. Ice	30-3	30	30-1
Amn. Safety Razor	59	59	59
Bendix	19	18	18
Burroughs Adding	23-1	23	23
Case Threshing	113-6	109-4	110-4
Columbia Graph	11-3	10-7	10-7
Congoleum Nairn	8-3	8-2	8-2
Continental Can.	50	49-1	49-1
Curtiss-Wright	3-6	3-2	3-2
Dupont de Nem	91-2	89-1	89-4
Eastman Kodak	167	165-2	165-3
Gillette	33-4	33	33-2
Gold Dust	34-7	33-7	34
Int. Harvester	59-7	59	59
Nat. Cash Register	32-4	32	32
Pullman	61-3	..	61-3
Radio Corpn. of Amn.	17-6	16-7	17
Remington Rand	18-4	17-6	17-6
Simmons Co.	18-4	18	18
Underwood Type.	67-4	..	67-4
Worthington Pump	83	79	80
Rails			
Allegheny Corp.	10	9-6	10
Atchison	193	190	190-1
Balt. and Ohio	75-4	73-4	73-4
Can. Pacific	43-7	42-5	42-7
Ches. and Ohio	45	42	42
Chicago & Northwestern	43	42-4	42-4
Chicago Gr. West.	7	..	7
C.M. and St. Paul	7-6	..	7-6
Chicago Rock Island	64	..	64
Del. and Hudson	148	..	148
Del. Lack. and West.	90	89-2	89-2
Erie	31	29-4	30
Gt. Northern Pfd.	63-4	..	63-4
Ill. Central	81-3	80	80
Lehigh Valley	53-4	..	53-4
Louis. and Nash.	100	..	100
Mo., K. and Tex.	22-1	22	22-1
N.Y. Central	131-7	128-6	129-6
N.Y. New Haven and H.	85-6	85	85-6
Norfolk and West.	211	210-4	211
Northern Pac.	55-7	55-4	55-7
Pennsylvania R.R.	61	60	60-2
Pere Marquette	106	..	106
Reading	92	..	92
St. Louis San Fran.	66-2	65-4	65
Southern Pac.	104	102-5	102-5
Southern Ry.	66	..	66
Union Pacific	192	188-4	188-4
Wabash	18-2	18	18-2
Amn. Locomotive	33	31-4	31-4
Amn. Steel Fdy.	32	30	32
Baldwin Loco.	27-5	25-4	25-4
Bethlehem Steel	63-6	62-2	62-3
Byers (AM) Co.	47	44-2	45-6
Col. Fuel and Iron	26	25-2	25-2
Crucible Steel	59	58-1	58-1
Gen. Ry. Signal	71	68	71
General Tank	69	67-2	67-2
Rep. Iron and Steel	19-4	18-4	19
U.S. Cast Iron Pipe	29-4	28-6	28-6
U.S. Steel	146-7	144-7	143
Westing. Air Brake	34-5	34-1	34-2
Automobile and Access.			
Auburn	77-2	74	76
Briggs	17-7	16-5	16-7
Chrysler	18-2	17	17-3
Continental M.	4	3-7	4
Gabriel Snubbers A	4	..	7-4
General Motor	35-6	34-7	35
Hudson	25-6	23-6	24
Hupp	9-1	9	9
Mack Truck	46-2	45-4	45-4
Motor Wheel	16	..	16
Nash	29-7	29-1	29-1
Packard	10-3	9-6	9-7
Stewart Warner	20-3	20	20
Studebaker	23-1	22-4	22-4
Willys Overland	5-7	5-1	5-1
Yellow Truck	11-6	11-1	11-1
Tires and Rubber			
Goodrich	20-7	19-1	19-6
Goodyear	51-4	49-3	49-4
U.S. Rubber	16-2	15	15
Public Utility			
Amn. Foreign Pow.	39-2	37-5	38-1
Amn. Power and Light	52	51	51
Amn. Tel. and Tel.	189-4	186-3	187-3
Amn. Water Wks.	68-2	66	66
Columbia Gas	37-5	36-7	36-7
Consol Gas., N.Y.	89-5	87-2	87-6
Elec. Pwr. and Lite	45-6	43-5	43-7
Inter. Tel. and Tel.	28-2	27-3	27-7
Louisville Gas	31-4	..	31-4
North American	73-5	71-3	72-1
Pacific Gas and Elec.	49-2	48-6	48-6
Stand. Gas and Elec.	69-6	68-1	68-1
United Corp.	19-5	18-6	18-6
Util. Pow. and Lite "A"	26-5	25-1	25-2
Western Union	142-4	..	142-4
Food Products			
Amn. Sugar	51-2	..	51-2
Borden Co.	68-4	67	67-6
Canada Dry	43-7	41-5	43
Coca Cola	157-4	156-4	157-4
Corn Products	80-4	79	79
Cuban Amn. Sugar	4-3	..	4-3
Gen. Foods	52-4	51-3	52
Loose Wiles Bisc'ts	51-6	..	51-6
National Biscuit	78-6	76-7	76-7
Nat. Dairy Prod.	43-4	43	43-4
Safeway Stores	54	53	53-1
Standard Brandes	17-2	16-1	16-4
United Fruit	66-6	66-4	66-4
Endicott Johnson	45-4	44-4	45-4
Julius Kayser	18	17	17
Real Silk Hosiery	35-4	..	35-4
Retail Trade			
Assoc. Dry Goods	28-7	27-7	27-7
Drug Inc.	68	67-3	67-7
S. S. Kresge Co.	28	27-4	27-4
Montgomery Ward	24-2	22-4	22-7
Sears Roebuck	57	54-2	56
Schulte Retail	5	..	5
F. W. Woolworth	63-7	60-4	60-4
Tobaccos			
Amn. Tobacco B.	109	107-6	108-4
Ligett Meyers B.	85-4	83-5	83-5
Lorillard	13-6	13	13-5
Reynolds Tobacco B.	45-1	44-7	45
Miscellaneous			
Certanteed Prod.	3-4	..	3-4
Fox Film A.	32	30-2	31
General Asphalt	30-6	..	30-6
Int. Cement	59-1	58-6	59-1
Johns Manville	68-4	67	67
Loews	58-1	56-2	58-3
Otis Elevator	56-7	56-2	56-2
Paramount Famous	44-7	43-5	44-2
Radio Keith Orpheum	21-5	20-2	20-5
Shuert Theatre	6-3	6-1	6-2
Tex. Pac. Land	14-4	14-2	14-4
Trans America	15-4	14-7	15
U.S. Realty	35	34-4	34-4
Warner Bros.	18-3	17-6	18-7
Chemical			
Air Reduction	104-4	101-4	102
Allied Chemical	206	199-4	200
Columbia Carbon	93	91	91
Com'l Solvents	18-2	17-6	18
Davison Chemical	17	17	17
Freeport Texas	33-2	32-1	32-1
Mathieson Alkali	36-4	36-2	36-2
National Distillers	24-3	23-4	23-4
Texas Gulf Sulphur	53-4	52-5	52-6
Union Carbide	62-3	60-4	60-4
U.S. Ind. Alcohol	70	69	69-6
Oil and Refining			
Amerada	21-7	..	21-7
Atlantic Refining	22	21-5	21-5
Barnsdall	14-7	14-6	14-6
Continental Oil	12-3	12	12-3
Houston Oil	42-1	40-1	40-1
Independ. Oil and Gas	14-2	14-1	14-1
Mid-cont. Pete	16-7	16-6	16-6
Pan-American B	43	..	43
Phillips Petroleum	19-3	18-7	18-7
Prairie Pipe	30-1	30	30
Pure Oil	11-1	11	11
Richfield Oil	6-4	6-3	6-3
Royal Dutch	41-6	40	41-1
Shell Union Oil	9	8-4	9
Sinclair Cons. Oil	13-7	13	13
Skelly Oil	14	..	14
Standard Oil Cal.	49-6	48-7	49-3
Standard Oil N.J.	53-4	52-4	53
Standard Oil N.Y.	25-1	24-6	25
Texas Corp.	38-6	37-5	38-3
Union Oil Cal.	25-6	25-4	25-4
Mining and Smelting			
Amn. Smelting	51-3	51	51-2
Anaconda Copper	36-4	35	35
Calumet Arizona	35-4	35	35-4
Calumet Hecla	10-1	..	10-1
Cerre De Pasco	30	29-5	29-5
Howe Sound	23-6	22-4	22-4
Inspiration	9-5	9-4	9-4
International Nickel	18-3	17-6	18
Kennecott	27-4	26	26
Magma Copper	23-2	23	23-2
Miami	9-7	9	9-4
Nevada Cons.	11-3	11-2	11-2
Patio Mines	11-5	..	11-5
U.S. Smelting	23-4	..	23-4
Vanadium	57	53-7	54-5

Call money—Two per cent.

CANADIAN BANK STOCKS
(By Logan & Bryan)

	Bid	Asked
Commerce	228	..
[illegible]	[illegible]	[illegible]
Nova Scotia	318	..
Royal	[illegible]	..
Toronto	249	..

Festive Bears Depress Stocks For Holiday

Steel Activity For Week Drops Two More Points to Average of 41

But Expansion in Construction Will Be Felt in the Industry By January

Merchandizing Stocks More Favored; Sears-Monty Ward Merger Rumor Busy Again

By Logan and Bryan

New York, Nov. 26.—At the close of the market this afternoon, the Dow Jones average of thirty industrials stood at 183.11, off 2.36 points for the day; for twenty rails at 107.55, off 1.92 points; and for twenty utilities at 64.46, off 1.61 points.

Sales for the day totaled 1,945,-500 shares.

Pre-holiday festive spirit appeared in the bear faction in to-day's stock market, and prices were depressed one to five points.

Trading was extremely dull until afternoon, when selling became more active, and weakness developed in several of the rails and utilities. Recoveries of a point or so from the day's lowest appeared here and there in the financial transactions, however, and net losses in most of the pivotal shares were held to around one point.

Shares closing three to five points lower included American Waterworks, Public Service of New Jersey, Chicago and Northwestern, Allied Chemical and American Car and Foundry.

The last named reacted in response to the cut in the dividend of its affiliated company, American Locomotive.

Shares losing a point or two included American Telephone, Bethlehem, Borden, Byers, Anaconda, Kennecott, Du Pont, National Power and Light, Woolworth, Trans-America, Westinghouse, New York Central and North American.

Sears Roebuck, however, sold up three points and closed one and three-quarter net higher.

RETAIL SHARES MORE FAVORED

In the final hour pre-holiday selling made its appearance which caused the rails, oils and steels and utilities to sell off.

The final trading was characterized by weakness in certain leading issues, such as New York Central, Standard Oil of New Jersey, Bethlehem Steel, U.S. Steel and Radio.

The retail shares remain favorites for trading, and standard brands acted well in the face of reduction of dividend from $1.50 to $1.20 basis. Evidently the cut was smaller than expected, and it is asserted that the new rate is well within the company's earning power.

STEEL AVERAGE DOWN TO 41

Iron Age to-day says:

"Some further expansion in demand from the railroads and automobile industry and a piling up of construction projects, particularly. Public undertakings have heightened hopes of iron and steel trade, and have added force to current efforts to stabilize prices. Steel production is increasingly irregular with average for the country down to 47 per cent, against 43 per cent a week ago, and additional weakness has cropped out in the scrap market, but the industry is reconciled to another month of low activity, and is more confident in the predictions of an upturn in the new year."

"It is realized that present pressure to keep down inventories, although precluding an immediate expansion of business, will be followed by more liberal specifications for stock in January. It is appreciated also that many construction and industrial programmes now being launched cannot mature until next year, but there is general agreement that improvement is definitely in prospect. A prospective purchase of fifty barges and five towboats by the Inland Waterway Corporation will result in placing of 28,000 tons of plates.

"Railroad buying, although to date far below volume of year ago, promise to be on a steadily growing scale.

When asked regarding rumors that negotiations looking toward a merger have been resumed between certain stockholding interests of Sears Roebuck and Montgomery Ward, Julius Rosenwald, chairman of the board of the former company, disclaimed knowledge of any such negotiations. "I am here in Chicago and if people want to talk I cannot help it," he said. He added even if the facts were as stated and he knew of them he would not say anything about them.

Bank Profits Less For Year

Montreal, Nov. 26.—Bank of Montreal has issued a statement governing operations for the fiscal year ended October 31. The profit and loss account shows a profit of $6,519,030, against $7,070,892, in the previous year. The profit added to the amount carried forward made the total available for distribution $7,254,612. This was alloted as follows: Dividend and bonus, $5,047,586; provision for taxes Dominion Government, $459,979; and reservation for bank premises, $800,000, leaving a balance to be carried forward of $947,048, against $735,582 at the end of the previous fiscal year.

Merger Forming Billion Dollar New York Bank

New York, Nov. 26.—J. Herbert Case, chairman of the board of directors of the New York Federal Reserve Bank, is scheduled to head the new billion dollar bank to be formed through merger of the Manufacturers Trust Company, the Public National Bank & Trust Company, the Bank of the United States, and the International Trust Company, it was learned to-day.

Smelters' Rise Adds To Value Of C.P.R. Stock

The advance of 18 points in the price of Consolidated Mining & Smelting Company shares, from 130 to 148, is of particular significance to shareholders of Canadian Pacific Railway, as it means an increase of nearly $5,000,000 in the market value of C.P.R.'s holdings of smelters' stock, Miller, Court & Company, announce here to-day.

As at Deccember 31, 1929, Canadian Pacific Railway indicated in its report that it held 234,036 shares of smelters' stock, or nearly 60 per cent. Assuming that the offering of one in twenty was taken up by the Canadian Pacific Railway, this would have added 12,702 shares on July 15, 1930, bringing the total holdings to 246,738 shares. An advance of 18 points is, consequently, equivalent to an appreciation in market value of $4,801,284.

Another interesting point in connection with Canadian Pacific holdings of smelters' stock, is that the value of the shares is taken on the Canadian Pacific's balance sheet at par value, or $25 a share. This indicates a very substantial "hidden" reserve. At 148, the market value of Canadian Pacific's holdings of smelters' stock is $38,477,244. The par value of these shares is $6,868,450. There is thus a reserve of $32,808,774.

It should be noted that for every rise of one point in the price of smelters, the equity held by Canadian Pacific Railway theoretically increases to the extent of $266,758.

Canada Loses Her Favorable Trade Balance

Ottawa, Nov. 26.—Canada shows an unfavorable trade balance of $98,466,000 for the twelve months ended October 31, against a favorable trade balance of $4,470,000 in the corresponding period of 1929, according to returns issued here by the Dominion Bureau of Statistics.

Movie Earnings Depend on Quality Of Productions Now

In its current bulletin, The Brookmire Economic Service Incorporated, discusses at length the condition of various leading motion picture companies, pointing out that the impetus of talking pictures, which was for a time responsible for high earnings, has spent its force. From now on, the bulletin finds, quality of productions will influence results more than any other factor. Those close to the situation admit that last summer's slump was in part due to pictures not suited to the public taste. Further, the bulletin declares:

"Experiments with color pictures have not been generally satisfactory. Color will retain a place for use in scientific pictures and occasional scenes where it is particularly impressive. Its general adoption appears definitely unlikely. Nor is adoption of the wide film in immediate prospect. It is expensive and must be standardized before coming into general use. The burden of equipping theatres with good sound devices has proven too great for about 10,000 small houses, according to Electrical Research Products, and they are closed. The remaining 16,000 theatres are getting additional patronage. Since the larger companies exhibit as well as produce, it is not likely that the wide film, or any other innovation, will be adapted until it is definitely certain that such a step will not necessitate the closing of still more theatres. Energy will probably be directed toward rehabilitating some of the shutdown houses."

BARCLAY'S BANK BEGINS EXPANSION ACROSS CANADA

Barclays Bank (Canada) will embark on a programme of expansion in Canada, commencing with the establishment of a branch in Toronto immediately after the New Year, early in January, it was announced following the annual general meeting of the bank yesterday afternoon.

Sir Robert Borden, G.C.M.G., P.C., LL.D., K.C., president, stated that progress made by the bank since its opening in Montreal about one year ago, had quite fulfilled all expectations. Branches are planned for other important centres in Canada.

In view of the bank's decision to expand its offices in Canada, the board of directors decided to create the position of general manager, which has now been accepted by E. H. Dickson. J. R. Bruce, who has acted as manager during the past year, has resigned.

Barclays Bank (Canada) is affiliated with Barclays Bank of London, one of the largest of England's banking institutions. The bank showed assets of $8,179,749 at the end of September this year.

At yesterday's meeting the following directors were elected for the ensuing year: Right Hon. Sir Robert Laird Borden, Hon. Louis Alexandre Taschereau, LL.D., K.C.; Arthur Blaikie Purvis, Herman Poe Alton, Julian Stanley Crossley, Walter Osborne Stevenson, Allan Angus Magee, K.C.; Charles Strange Macdonald, M.A., and at a subsequent meeting of the directors Sir Robert was elected as president, and A. B. Purvis as vice-president.

EDMONTON LIVESTOCK

Edmonton Stockyards, Nov. 26.—Livestock receipts to-day: Cattle 129, calves 29, hogs 101, sheep nil.

Under light receipts there were insufficient sales up to noon to establish a market. Buyers were fairly keen in their bidding and in consequence salemen were moving their offerings fairly freely at prices indicating fully steady levels, particularly the better grade butchers. Prices on all classes remain unchanged from Saturday.

There were insufficient hogs to establish prices, Saturday's quotations being for bacons $8.30, selects 9.00, butchers 8.3[illegible]

Prices in sheep and lamb market unchanged from last week's [illegible]

WHITNEY LETTER
(By Logan & Bryan)

New York, Nov. 26.—Whitney of Wall Street Financial Bureau says:

BETTER NEWS TO-DAY

"Yesterday's sessions had the burden of a good deal of bad news thrown on it at a time when everything was doing very nicely, with the market leaders and any number of other worth while stocks having just put behind them what had stood as the high points of the rally. A new drop in wheat prices in Winnipeg, although it amounted to only about two cents, was enough to revive fears in the wheat situation, even though Chicago reflected it with only half that much decline. Following this case a semi-official denial that there was any current policy in force which has as its purpose the raising of steel prices. The announcement was construed as designating that this policy was without foundation, and of course, had its market effect. A little closer thought on this, however, will reveal the fact that business leaders in that industry are concerned not half as much with raising the prices as they are with the elimination of cut throat practices so that at least stabilization can be obtained. To complete the bad news picture a further announcement was made just before the close of an Italian bank suspension accompanied by rumors that more would be seen to-day. Considered in the light of wheat, all this accomplished which was to close the Dow Jones' industrial averages down only two points.

"I do not think this is a particularly bad performance in addition to which I believe you can look forward to a better day to day, with some of the better news coming from the same places as yesterday's bad news came from.

THE STEEL INDUSTRY

"This will take the form of an announcement showing an increase in the rate of operation for both the U.S. Steel Corporation and the industry in general, which I believe will eventually prove to be the first installment turn from the low point of operations a week ago. In addition to this, I understand we will get some of the details regarding plans which are being drawn up abroad for a stabilization and an increase in the price of silver. The import of this movement is easily understood when it is realized that silver provides the basis of purchasing power for about one-half the earth's total population.

"Marketwise, I expect that whatever ground was lost yesterday will be made up to-day, with this bringing us to the holiday closing and a position where the days immediately following the holiday will give us the opportunity of determining what the local trend is and whether we are to be presented with the half-dozen additional points which the current rally has been promising before it is completed."

Wholesale Market

Meats	
No. 1 Steer Beef	12½
Cow Beef	.11
Veal	.16
Hogs	.17
Shouldeds	.17
Loins	.23
Legs	.20
Breakers, lb.	.19
New Zealand Lamb, lb.	.20
Lamb, spring, lb.	.20
Tongues, lb.	.26 to .28
Poultry	
Fresh Chicken, lb.	.30 to .34
Ducks, lb.	.27
Geese, lb.	.26
Fresh Fowl, lb.	.25 to .30
Turkeys	.33 to .39
Fish	
Haddies, lb.	.13
Fillets, G.R.	.18
Scotch cured	.20
Sunrise Fillets	.15
Smoked Meats	
Bacon, lb.	.36 .42
Backs, lb.	.32
Hams, lb.	.31 to .34
Eggs	
Extras	.56
Firsts	.50
Pullets	.42
Butter	
Salt Spring	.39
New Zealand prints	.36
New Zealand solids, finest, lb.	.34½
Comox, lb.	.38
Alta. Solids	.33½
Cheese	
Ontario	.21
Bechere	.20
Vegetables	
California Lettuce, crate	4.25
Dozen	1.15
Walla Walla Lettuce, 5	4.50
6	3.75
Celery, dozen	90 to 1.25
New Cabbages, lb.	.03 to .03½
Local Cauliflowers, doz.	1.25 to 2.00
Green Peppers, lb.	.10
Red Peppers, lb.	.10
Local New Carrots, doz.	.20
Green Parsley, doz.	.60
Hothouse Cucumber	1.50, 1.75 2.00
Hothouse Tomatoes, No. 1	2.25
Hothouse Tomatoes, No. 2	1.50
No. 3 Tomatoes	1.00
Potatoes—	
Fraser River	1.50
Local	1.50
Ashcroft Gems	1.75
Burbanks	1.60
Onions—	
Okanagan Onions, sack	2.60 and 2.25
New Carrots, sack	1.25
Yakima Yellow Turnips, sack	2.85
Sooke Turnips	2.50
Beets	1.25
Sweet Potatoes	.05 to .05½
Fruits	
Apples—	
Local Cookers	1.00 to 1.25
Oranges, Valencias	4.00 to 6.50
Australian Oranges	4.00 to 6.75
Navels	7.50 to 4.00
Grapefruit, Calif	5.00 to 5.25
Grapefruit, Floridas	6.25 to 7.00
Lemons	5.00 to 7.00
Bananas, lb.	.07½ to .08
Tokay Grapes	2.50
Cranberries, 50s	10.95
Cranberries, 25s	5.75
Pomegranates, box	2.00
Persimmons	2.50
Fresh Cocoanuts, dozen	1.20
Chestnuts	.14 to .16
Popping Corn	.07

Extensive Plans For Big Missouri

Vancouver, Nov. 26.—"Due to recent tests of various ore bodies, extensive and continuous operations of the Big Missouri mine in the Portland Canal district are forecast by the officials of the mine," reads a Tacoma dispatch.

The engineer for Big Missouri also predicts great possibilities for this mine comparing it with the Premier mine in the same area.

J. T. Gregory, president of the mine likewise voices his enthusiasm over the showings of the recent tests.

A 2,500-ton capacity mill would be in operation by December 15, and it is proposed that a 2,000-ton mill will be built shortly, [illegible] to keep the mill running to full capacity.

Consolidated Mining and Smelting Company holds the controlling interest in Big Missouri and is in charge of development operations.

Give Her a Government Annuity..

Few know where life will lead them. Protect the future of your wife. Take out a Canadian Government Annuity for her. Then you can be confident that her old age will be free from financial worries and surrounded by comfort and independence

CANADIAN GOVERNMENT ANNUITIES
Department of Labour, Ottawa
Hon. G. D. ROBERTSON, Minister

Mail this Coupon today POSTAGE FREE

Annuities Branch, Dept. VT, Department of Labour, Ottawa
Please send me COMPLETE INFORMATION about Canadian Government Annuities.
Name......
Print Clearly
Address......

BACKED BY THE WHOLE DOMINION

Representative: H. F. BISHOP
Post Office Bldg., Victoria Empire 7712

Retail Market

Vegetables	
Vegetable Marrow, lb.	.04
Local New Potatoes, 10 lbs.	.25
Local Potatoes, sack	2.25
Ashcroft Netted Gem Potatoes, sack	2.25
Hothouse Tomatoes	.10 and .15
Lettuce, head	.10
Beets, per bunch	.05
Carrots, per bunch	.05
Turnips, per bunch	.05
Green Peppers, lb.	.10
Celery, stalk, local	.15
Cabbage, each	.10 and .05
Cauliflower, each	.25
Onions, 7 lbs.	.25
Lettuce, head	5 and .10
Cucumbers, each	.05 and .10
Artichokes, each	.20
Egg Plant, lb.	.15
Onions, 6 lbs. for	.25
Fruits	
Smyrna Figs, lb.	.25 and .30
Pulled Figs, box	.30 and .50
Jap Oranges, box	.85
Jamaica Oranges, dozen	.50
Jamaica Grapefruit, 3 for	.25
Newtown Pippin Apples, box	2.90
Persimmons, each	.05
Cranberries, lb.	.25
Pomegranates, each	.10
Valencia Oranges	.85, .60, 50, .40
Eggplant, lb.	.25
Apples—	
Delicious Apples	3.25
McIntosh Red Apples, box	2.90 and 1.60
Gravenstein Apples, 3 lbs.	.25
Jonathan Apples, box	2.10
Winter Bananas, box	1.75
Bananas, dozen	.50
Lemons, Cal., dozen	.19, .25 .40
Dates, 3 lbs.	.25
Cocoanuts, each	.15 and .20
Pears, dozen	.50
Processed Strawberries, pail	.25
Navel Oranges	.40 .50 .60 .85
Hams and Bacon	
Ham, lb.	.36 to .44
Bacon, lb.	.35 to .60
Dairy Produce and Eggs	
Butter—	
Brookfield, lb.	.42
Cowichan Creamery, per lb.	.45
Salt Spring	.45
Handipats, lb.	.42
Our Own Brand	.42
New Zealand Creamery, bulk, lb.	.39
Alberta Butter, bulk, lb.	.38
Nuts	
Walnuts, per lb.	.30 to .40
Pecans	.40
Mixed	.35 and .35
California Soft Shell Walnuts, lb.	.40
Roasted Peanuts, per lb.	.15
New Almond Nuts, lb.	.30
Soft Shell Almonds	.40
New Chestnuts, Japan, lb.	.12½
New Brazils, lb.	.30
Fresh Meats	
Pork—	
Shoulder Roasts, per lb.	.21 and .28
Legs, per lb.	.32
Pork Sausages, per lb.	.30
Spring Lamb—	
Shoulders, lb.	.25
Legs, per lb.	.38
No. 1 Beef—	
Sirloin Steaks, per lb.	.45
Round Steak, per lb.	.35
Pot Roasts, per lb.	.18 to .25
Rump Roasts, per lb.	.25 to .35
Local Veal—	
Shoulders	.26 to .28
Fillets	.45
Rumps	.35
Legs	.38
Rabbits, local, per lb.	.28
New Zealand Lamb—	
Shoulders, per lb.	.20
Legs, per lb.	.30
New Zealand Mutton—	
Legs, per lb.	.25
Shoulders, per lb.	.15
Eggs—	
B.C. Fresh Extras	.65
B.C. Fresh Firsts	.60
*B.C. Pullet Extras	.52
Flour	
Flour, all standard brands, 49s	1.85

Feed	Per Ton	Per Sack
Bran	27.00	1.45
Shorts	29.00	1.55
Scratch	41.00	2.20
Wheat, No. 1	38.00	2.00
Wheat, No. 2	34.00	1.80
Oats	36.00	1.90
Oats, Gr.	38.00	2.00
Oats, Cr.	38.00	2.00
Barley	32.00	1.70
Barley, Gr.	34.00	1.80
Corn, whole	46.00	2.40
Corn, gr.	48.00	2.50
Corn, cr.	48.00	2.50

Cheese	
B.C. Solids, lb.	.30
Finest Ontairo Mild, per lb.	.30
Edam Dutch Cheese, per lb.	.40
Finest Ontario Matured, per lb.	.45
Gouda Cheese, per lb.	.45
Gorgonzola, per lb.	.60
Swiss Gruyere, in portions, box	.40
English Stilton, lb.	.85
Imported Roquefort, per lb.	.65
Chateau, lb.	.38
Eagle Brand Camembert, box	.65
Circle Brand Breakfast Cheese	.40
Kraft, lb.	.38
Golden Loaf	.38
Poultry	
Heavy Fowl, lb.	.35
Light Fowl, lb.	.30
Roasting Chickens, lb.	.40 and .45
Local Turkeys, lb.	.45 to .50
Geese, lb.	.38
Ducks, lb.	.45
Fish	
Salmon, red, per lb.	.25
Salmon, white, per lb.	.15
Halibut, lb.	.25
Cod, per lb.	.15
Soles per lb.	.15
Herring, per lb.	.10
Fresh Shrimps, per lb.	.25
Eastern Finnan Haddie, per lb.	.18 and .20
Smoked Salmon	.30
Local Cured Black Cod	.25
Large Eastern Kippers	.20
White Salmon	.15
Cod Fillets	.15

Retail Sales Up, Big Stores Report

Big department stores in Toronto and Montreal are showing increased sales this fall, The Financial Post declares.

Sales of Robert Simpson Company in its retail stores in Toronto and Montreal have shown a slight increase this fall over last, according to information supplied The Financial Post by C. L. Burton, president and general manager of the company. In these stores the increase in dollar volume of business is particularly notable in view of the fact that the average selling prices of merchandise is considerably below a year ago. Mail order business has shown a decline, due to the curtailment in farm purchasing power, especially in the west.

Both Toronto and eastern stores of T. Eaton Company are showing an actual increase in dollar sales as compared with a year ago, according to officials of the company interviewed by the Financial Post. This is most encouraging in view of the fact that prices in almost every department are lower than a year ago, which means that there must be a still greater increase in merchandise turnover, to maintain sales at this high level.

Mail order business is, of course, lower, particularly in the west, but a feature of trade in the past two months has been the decided upturn in buying in Quebec and in the maritimes.

It Costs But Little to Own a
Wilshire I-on-a-co Belt
Relieves Rheumatism, Neuritis, Sciatica, Etc.
No Shock or Inconvenience
STEWART WILLIAMS & CO.
1121 Blanshard St. Phone G 6713

FURNITURE REPAIRED AND RECONDITIONED
Whether modern or antique, wooden, wicker or upholstered we can make your old furniture like new again.
ESTIMATES FREE
RED CROSS WORKSHOP
584 Johnson (Just Below Gov't.) Phone Empire 8513

Seven For a Secret

By MARY WEBB

"Not if you behave decent. So you made out to go to London by your lonesome?"

"Ah."

"Well, you've got to give me your bounden word never to do it agen. Not wi'out telling your dad."

"Why?"

"Because I say so. Promise, or I tell your dad."

"I promise. I never could a-bear you!"

"You mun write to your Aunt Emily, poor thing. You've took her lover away. He met not be what you'd choose for a lover, but he was Miss Emily's choice, and you'd no cause to draw un away."

"Aunt Emily's old and ugly."

"She inna ugly. She met be a bit old. But he found no fault till you tempted un."

"I didna!"

"Gillian, it's no use for to deny it. I know your ways. Now you mun write a long letter—dust and ashes—to your Aunt Emily. And another to Mrs. Fanteague. And you mun make a cross for Mr. Gentle's grave."

"Whut mun I make it with?" Gillian was still defiant, but curious. "There's nought in blow."

"Blackthorn and gorst be in blow; you mun make it of blackthorn and gorst, and no gloves on, Gillian. And when the blood runs down your hands, you mun say: 'I helped to kill Mr. Gentle the same as I killed the slatey drake—for my adorning'."

"But only a little wreath?" she pleaded.

"No. I big un. I'll make the groundwork for it, and you'll cover it. And there's a posy knot of snowdrops in our gyarden; you can put 'em in. Now that's done with."

"It'll never be done with, Robert Rideout! I'll hate you to my dying day!"

"Can you make shift to walk from the Keep?"

"Ah, but I'd liefer walk alone."

"You shall have a sup of tea at the public and then we'll start."

It was a very different tea from the one at the Junction, but Robert was glad of it, after yesterday, and last night, and to-day's tension.

"I'm ready for a drop of summat heartening," he said. It was his only comment on his own feelings.

Early in the afternoon they set out. When, at last, after an almost silent walk, they sighted the fire-lit windows of the "Mermaid's Rest," Gillian said:

"The new folks be come then?"

"Yes, dang it," said Robert.

"What's the family?"

"Two men and a woman."

As they passed the open door, Elmer spied Robert, for the light had not yet faded and from where he sat he could see the road.

"Come in, oot? he said. "The young lady as well?"

"Not to-night, Elmer, thank you kindly," replied Robert, and walked on.

Ralph laughed.

"Two's company! Good luck!" he shouted.

"Ralph Elmer."

"A tidy sounding name."

"Ugly, I call it," said Robert.

Why would everybody conspire to accuse him of his dearest, most impossible dream? he wondered.

His face looked older. He always seemed older than he was. For original thought, like running water, leaves its mark.

They came to the meadows of Dyngwifas, to the wicket of the farm.

"Good night," said Robert wistfully. "I'll watch you in."

Gillian took her bag.

"It's good-bye for ever, Robert Rideout," said she.

"Not yet! There's the cross."

"Get the gorst an' blackthorn for me, oot, Robert? You've got your hedging gloves, and there's none higher than the little gyland."

"No, you mun get it yourself."

"But I can't abide the little gyland; you said yourself it was unket."

"It is unket. I dunna mind giving a hand with the gathering."

"To-morrow?"

"Ah. And maybe you wunna hear Mr. Gentle singing Queen of the Earth' so much when you've made it."

CHAPTER XV

Gillian felt both relieved and bored as she realized that her father expected her—at least, that he expected her soon, if not this evening. Instead of the wild dismay, the searchings and inquiries, the mystery that she had planned, here she was, home again as punctually, as unemotionally, as Mrs. Makepeace from market. Still, she would "best" Robert yet. She would coax and cajole her father. She would go out into the world by hook or by crook.

"Well, father!"

"Well, I never! Why didna you tell me the train? Where's luggage?"

"I met Robert, and he carried it."

"Well, that was a bit o' luck, for the mare's not up to much. So you're whome agen. How bin 'e, my dear?"

"I'm a'right, dad. Had tea?"

"No. It's only just on six."

"I'll get it. I'm as hungry as a ratling."

"All well at Sil'erton?"

"Not to say very well, father."

"Oh?"

"Aunt Fanteague's well."

"Not poor Emily?"

"Aunt Emily's met trouble."

"Oh?"

"Mr. Gentle's dead."

"Ha! I thought as much. He'd no business to die. He'd ought to ha' married the girl."

"Girl, dad?"

"Girl to me. She's younger than me, you mind."

"Aunt Fanteague kept on about him having no business to die. First she'd say that. Then she'd say: 'You'd no business to 'tice him on the water.' It was fair like a cuckoo dinning."

"Did you 'tice un?"

"Dad! I couldna bide in the house all day. And if a fellow says: 'Come on Severn?' what's a girl to say?"

"Very true."

Gillian suddenly set the tray on the table with a bang, and put her arms round her father's neck.

"I like you, dad!" she said.

"Obleeged, I'm sure."

"Dad!"

"Well?"

"Seeing I've been deceived in my visit to A'ntie, will you let me go and learn to sing?"

"I don't see as I very well can, just now."

"In a bit, then?"

"Maybe in a bit. Did you hear tell of the new folks at the 'Mermaid's Rest'?"

"Only just. What like are they?"

"There's a queer fellow called Fingal, as is the odd man. And there's a housekeeper, a wild-looking, ill-favored wench, and there's Mr. Ralph Elmer."

"A housekeeper?"

"Ah. Seeing there's no missus, there's bound to be a housekeeper, inna there?"

"Ralph's a nice name."

"I don't mind Elmer, neither."

"What does he do, father?"

"Buys to sell agen, and breeds sheep, and now he's doing a bit in the publican line."

"Seems a lively chap, dad."

"Middling lively. There's nought made of horseflesh as he canna ride."

"Inna there?"

"Quite the gentleman. Makes Robert look very rough."

"But Robert is rough, dad."

"Ha!"

"What?"

"Nought. Ralph Elmer's bin to dinner here."

"Maybe he'd like to come agen?"

"Maybe he 'ould."

"It's awful quiet, dad."

"What? Tired of your native afore you're properly back?"

"Why not ask him next Sunday?"

"I see nought in particular agen it."

"Will you send Jonathan with an invite?"

"Maybe I will."

Gillian lost no time in seeing that the note was written. Then, after tea, she ran across the fold and the orchard to the cottage.

"Why, Miss Gilian!" cried Mrs. Makepeace. "You be a stranger! Come your ways in."

But Gillian saw that Robert, in the corner of the settle by the fire, was already busy on the cross.

"No thank you, Mrs. Makepeace. I only came to ask Jonathan to take a letter to Mr. Elmer."

Robert looked up, then hastily looked down again.

"Ralph Elmer's a nice name, inna-d-it?" she observed to people in general, and was gone.

(To Be Continued)

EX-MAYOR J. CARL PENDRAY lived thirty-two years before he made a speech in public and in response to the question The Times is putting to scores of public men: "Do you remember your first speech in public?" replied without hesitation. The Rotary Club in the first year of its existence launched the former mayor of Victoria and manager of the British American Paint Company on the sea of oratory. Within a few years he was making on an average of ten or twelve speeches a week and addressing audiences in Victoria, Seattle, Vancouver and many other cities as Mayor of Victoria. Without any previous experience in electioneering he made a bid for the office of mayor in a keenly fought contest and held the office four years.

"My first speech," said Mr. Pendray referring to his Rotary Club talk, "was in 1913. I was down to give a three-minute talk on paint. It was a subject on which I was familiar and it should not have worried me. I carefully prepared a talk timed to last exactly three minutes. The night before I was so nervous I did not sleep. Every time I shut my eyes I could either see the manuscript before me or picture myself tongue-tied before a vast and critical audience. And the actual occasion was even worse except the audience was friendly, not critical. As soon as I rose to my feet my manuscript was forgotten. I hardly knew where I was. It seemed to me that I didn't know whether I was talking about paints or prunes. I suppose I talked about paint but the ordeal stands out so sharply that I remember none of the remarks I made."

Like many other speakers once launched, Mr. Pendray found the sailing smooth. The same year he gave talks at the Publicity Bureau and

J. CARL PENDRAY

traveled the sea of public and civic life from then on without difficulty, and speech-making never troubled him.

"I never, however," Mr. Pendray remarked, "make a speech without preparing it first."

"Why stir up those sad recollections?" R. Hayward, M.P.P., asked a reporter, but under a pressure he recalled his first speech which will be printed to-morrow.

BEDTIME STORY

Uncle Wiggily's Thanksgiving

(Copyright, 1930).

"Then it really is Thanksgiving; is it?" asked Uncle Wiggily as he slid down the stair banister railing in his hollow stump bungalow one Thursday morning, the last of November.

"Of course it is!" cried Baby Bunty and many other little rabbit girls and boys who were having fun and making lots of noise. "Don't you smell the carrot pie?"

"And the sweet potato pudding!" said Jingle.

"And the cranberry tarts!" cried Jangle, jumping up and down for joy.

"Then it really must be Thanksgiving," said Uncle Wiggily as he twinkled his pink nose upside down which he always did on Thursday morning because the next day was Friday. "And I hope you bunny boys and girls have thought of something for which to be thankful," he went on, looking at Baby Bunty and the other sixty fourteen rabbits in the bungalow.

"Oh, I'm thankful we're going to have such a fine dinner!" cried Buster who was always hungry like most boys.

"And I'm thankful it isn't long after Thanksgiving until it is almost time for Christmas!" said Custer who was Buster's brother.

"Dear me! What strange things for which to be thankful," said Uncle Wiggily with a laugh. "Still, they are better than nothing. As for me, I am thankful I fooled the Fox, the Wolf, and the Bob Cat first by hiding in the celery stalk coop and, secondly, by giving them some cranberries and making believe they were red marbles to play a game. Ha, ha! I fooled them!"

"And a good thing you did!" squeaked Nurse Jane Fuzzy Wuzzy, "or there would have been no Thanksgiving for us. Now I wish you children would go out to play," she went on. "I want to set the table!"

At this the rabbit children set up more shouts of joy for they knew they would be jolly good and hungry when they came trooping in a little later, having played in the crisp, cold air. Of couse you can have Thanksgiving where it is hot and warm, as it is in the southland, where pineapples, oranges and palm trees grow. But Uncle Wiggily happened to live in the northland where there is snow in winter.

Having nothing special to do on Thanksgiving, Uncle Wiggily sat around the bungalow for some time and then he hopped out for a little walk in the woods near by.

"But don't go too far away," warned his wife. "Our Thanksgiving dinner will soon be ready and we don't want you to miss it!"

"As if I would!" said Mr. Longears with a laugh. "Ta, ta!" and away he hopped. But not far.

Now as it happened, slinking around the edge of the woods was the Woozie

"I'm thankful we're going to have such a fine dinner."

Wolf. This hungry Bad Chap could not get over the way he had been fooled by Uncle Wiggily's red cranberry marbles.

"Wasn't I the silly!" growled the Wolf to himself. "But he'll never trick me again. Ha! There he is now!" he whispered as he caught sight of Uncle Wiggily hopping around the bungalow. "If he comes to the woods alone I'll surely catch him."

But as it was Thanksgiving, the rabbit gentleman wasn't going to miss his fine feast, so he played close to his home.

"Well," growled the Wolf, "if Uncle Wiggily won't come to me I must go to him. And come to think of it, this is Thanksgiving. He will have a fine dinner but I'll have none unless I catch him. I know what I'll do! Uncle Wiggily has an old dog friend, Percival! I'll make myself look like an old dog and go to the bungalow door when they are eating their Thanksgiving dinner. I'll pretend to be a tramp dog and ask for a bone to gnaw. When Uncle Wiggily opens the door to give it to me, I'll jump in and grab him! I'll play a trick this time."

So the Wolf rolled himself in some dried leaves in the woods, after rubbing on his fur some sticky pine tree gum, and when he scratched at Uncle Wiggily's door a little later, the Wolf looked just like an old, hungry tramp dog.

By this time Uncle Wiggily, his wife, Nurse Janes and all the bunny children were eating the Thanksgiving dinner. Hearing the knock, Uncle Wiggily said he would go to the door. But when he looked out of a side window, and saw the leaf-covered Wolf, Mr. Longears, with his sharp eyes, knew it was no tramp dog.

"One of the Bad Chaps!" whispered Mr. Longears. "I'll play a Thanksgiving joke on him." So, taking a big piece of chocolate cake in one paw, Uncle Wiggily opened the door just a crack.

"Will you please give a poor, old hungry tramp dog a bone for Thanksgiving?" whined the Wolf, getting ready to jump in.

"I have no bones, but here's a piece of chocolate cake," said Uncle Wiggily kindly. And he thrust it into the mouth of the Wolf through the partly opened door. Then instead of jumping in to catch the rabbit the Wolf gave a loud howl and ran away crying: "Water, water, water!"

For in the piece of cake Uncle Wiggily put some of his pepper and hotter mustard and the Bad Chap's tongue was burned. Then the rabbit went back to his dinner and all was well. And if the mince pie doesn't start rolling around like a hoop in the middle of the night, I'll tell you soon another story.

OUR BOARDING HOUSE —By AHERN

ON THE AIR

(Programmes subject to late changes)

WEDNESDAY, NOV. 26

Columbia Broadcasting System

TO-NIGHT

5.15 p.m.—Romany Patteran—KFH, KDYL, KFPY, KFRC.
5.30 p.m.—Burbig's Syncopated History—Henry Burbig; Nat Brusiloff's Orchestra, and the Strollers Quartette—KFH, KDYL, KFRC.
6 p.m.—Gold Medal Fast Freight—Wheaties Quartette and Gold Medal Organist—KFH, KDYL, KLZ, KOL, KFPY, KHJ, KFRC.
7 p.m.—Detroit Symphony Orchestra—Ossip Gabrilowitsch, conductor—KLZ.
8 p.m.—Guy Lombardo and his Royal Canadians—Dance music—KFH.
8 p.m.—MJB Demi Tasse Revue—KHJ, KOIN, KFRC, KOL, KFPY, KVI, KLZ, KDYL.
8.30 p.m.—California Melodies — Orchestra directed by Raymond Paige; Biltmore Trio, soloists, and guest stars—KLZ, KHJ.

TO-MORROW MORNING AND AFTERNOON

8 a.m.—Thanksgiving Service — National Cathedral, Washington, D.C.—KDYL, KHJ.
9 a.m.—Manhattan Towers Orchestra—Dance music—KDYL, KVI, KOL, KFPY, KHJ, KFRC.
9.30 a.m.—Columbia Revue—Vincent Sorey, director—KFH.
10 a.m.—Ocean Spray Foods—KHJ, KFRC, KOL, KFPY, KVI.
10.45 a.m.—Penn-Cornell Football Game—KDYL, KVI, KFPY, KHJ, KFRC.
1 p.m.—Asbury Park Casino Orchestra—Dance music—KLZ, KDYL, KVI, KFPY.
1.30 p.m.—Melody Magic—Girls' Trio with Emery Deutsch's Ensemble—KDYL, KVI, KFPY.
2 p.m.—WSPD Commodores—Dance music—KFH, KDYL.
2.30 p.m.—Bert Lown and his Biltmore Orchestra—Dance music—KFH, KDYL.
2.45 p.m.—The Crockett Mountaineers—Hillbilly members played and sung by Family of Six Crocketts—KFH, KDYL.
3 p.m.—Columbia Educational Features—"Our Changing World." Dr. Stephen P. Duggan—KFPY.
3.15 p.m.—Ozzie Nelson and his Barbizon Plaza Orchestra — Dance music — KFH, KFPY.
3.45 p.m.—Tony's Scrap Book—Conducted by Anthony Wons—KFH, KFPY.

National Broadcasters' Programme

TO-NIGHT

5-5.30 p.m.—Christmas Club Annual Party (transcontinental) — KGO, KHQ, KOMO, KECA, KFSD, KTAR.
5.30-5.45 p.m.—Bits of Melody—KGO.
5.45-6 p.m.—News Service—KGO.
6-6.30 p.m. — Halsey-Stuart programme (transcontinental from Chicago) — KGO, KHQ, KOMO, KGW, KFI.
6.30-7.30 p.m.—Palmolive Hour (transcontinental)—KGO, KHQ, KOMO, KGW, KFI.
7.30-8 p.m.—Coca Cola programme (transcontinental)—KGO, KHQ, KOMO, KGW, KECA, KFSD.
8-8.30 p.m.—S. and W. Forum of the Air—KGO, KECA, KFSD, KTAR.
8-8.30 p.m.—Let's Get Associated—KHQ, KOMO, KGW, KPO, KFI.
8.30-8.45 p.m.—Amos 'n' Andy (transcontinental from Chicago)—KGO, KHQ, KOMO, KGW, KECA, KFSD.
8.45-9 p.m.—Jolly Time Revue—KGO, KHQ, KOMO, KGW, KFI, KTAR.
9-9.30 p.m.—Miniature Biographies—KGO, KECA.
9.30-10.30 p.m.—Camel Pleasure Hour—KGO, KHQ, KOMO, KGW, KECA, KFSD, KTAR, KSL, KOA.
10.30-11 p.m.—Parisian Quintette—KGO.
11-12 p.m.—Laughner-Harris Hotel St. Francis Dance Orchestra—KGO, KGW, KFI.

TO-MORROW MORNING AND AFTERNOON

7.30-8 a.m.—Sunrise Serenaders—KGO.
7.30-8 a.m.—Quaker Start o' the Day—HHQ, KOMO, KGW, KPO, KFSD; KFI, 7.45-8 a.m.
8-8.15 a.m.—Financial Service programme—KGO.
8.15-8.30 a.m.—Morning Melodies—KGO.
8.30-9 a.m.—Cross-cuts of the Day—KGO.
9-9.15 a.m.—Vermont Lumberjacks — KGO, KHQ, KOMO, KGW, KECA.
9.15-9.30 a.m.—Meet the Folks—KGO.
9.30-9.45 a.m.—The Entertainers—KGO.
9.45-10 a.m.—Safeguarding the Nation's Food and Drug Supply—KGO.
10-11 a.m.—Woman's Magazine of the Air —KGO, KHQ, KOMO, KGW, KPO, KFI, KFSD, KTAR; KSL, KOA. 10.30-11 a.m.
11-11.45 a.m.—Standard School Broadcast—KGO, KHQ, KOMO, KGW, KPO, KFI, KFSD.
11.45-1.30 p.m.—Cornell-Pennsylvania Football Game (transcontinental from Philadelphia)—KGO, GEW, KECA, KFSD.
1.30-2 p.m.—The Lady Next Door (transcontinental)—KGO, KGW, KFSD, KTAR.
2-3 p.m.—NBC Matinee—KGO.
2-2.30 p.m.—In the Spotlight (transcontinental)—KFSD, KTAR.
3-3.45 p.m.—Black and Gold Room Orchestra (transcontinental)—KGO; KGW, 3-3.30 p.m.
3.45-4.15 p.m.—The Vagabonds—KGO.
4.15-4.30 p.m.—News Service—KGO, KFSD.
4.30-4.45 p.m.—Phil Cook, the Quaker Man (transcontinental) — KGO, KHQ, KOMO, KGW, KECA, KFSD, KTAR.
4.45-5 p.m.—Friendly Five Footnotes (transcontinental from Chicago)—KGO, KHQ, KOMO, KECA, KFSD, KTAR.

TO-NIGHT

CFCT (475.9—630 Keys.) Victoria, B.C.

6 p.m.—Fifteen-minute programme.
6.15 p.m.—Presenting the nightly "Sunset Hour" of fine music.
7.15 p.m.—Fifteen-minute programme, including "What's Doing in Town"; official weather report and forecast; weekly radiotorial, "Investment Trusts in 1930"; West Coast Information Service; Longines time signal.
7.30 p.m.—Thirty-minute programme, including aviation talk.
8 p.m.—Presenting the "Barnstormers." Eileen Bennett, soloist.
9 p.m.—Marionette Book Chat, conducted by Thomas Sturgess.

TO-MORROW MORNING

CFCT (475.9—630 Keys.) Victoria, B.C.

8.15 a.m.—"Timely Topics" — Dr. Clem Davies.
8.30 a.m.—A continuous programme of music until noon.

BROADCAST HEADLINERS

Another interesting evening is in store for listeners to CFCT, for a variety of programmes will be offered. The first fifteen minutes after 6 o'clock to-night will be devoted to popular music, following which the nightly "Sunset Hour" of fine music will be presented for the enjoyment of all lovers of good music. A fifteen-minute programme will then follow, introducing the weekly radiotorial, "Characteristics of Investment Trusts in 1930." After the time signal has announced the arrival of 7.30 o'clock, a half-hour programme of light and popular music will be heard. A short talk on aviation matters will be given on this programme. Promptly at 8 o'clock the "Barnstormers" will be presented from the main studio of CFCT, in a programme of old-time melodies. Eileen Bennett will assist the orchestra. At the hour of 9 o'clock to-night, radio devotees and lovers of good books will enjoy hearing the "Marionette Book Chat," which will be conducted by Thomas Sturgess. CFCT is now on the air "all morning, every morning."

Horoscope

THURSDAY, NOVEMBER 27, 1930

Adverse planetary influences appear to be strong to-day, according to astrology. Another chance to watch the step in all important matters.

Many destructive or backward tendencies may be noticeable at this time among persons of narrow vision and limited intelligence.

Pessimists regarding government policies in the United States may be numerous, although all that pertains to progress is evident in business and international relations.

Under this rule egotists will flourish, it is foretold, and selfishness will be prevalent. Families may be especially trying to themselves as well as outsiders.

This is not an auspicious rule for great engineering or constructive projects, for envy and jealousy may retard advancement.

Farmers again are subject to unfavorable conditions, it is foretold, but they will gain ultimately, for the whole system of agriculture is to be changed, the seers prophesy.

This is not a lucky day for business dealings with women, who will greatly increase in numbers among the nation's wage-earners.

A sex conflict in the economic field again is prophesied and it will bring about surprising results, if the stars are rightly read.

This is not a fortunate wedding day, since lack of sympathy and understanding may develop serious consequences.

It is not an auspicious rule for new theatrical productions, but should be profitable for successful plays.

Persons whose birthdate it is have the augury of small difficulties, easily overcome, in the year just begun for them. They should conserve nerves and pocketbooks.

Children born on this day probably will be kindly in nature and really gifted. Subjects of this sign often permit others to impose on them, for they are uniformly courteous and well-balanced.

Among those who have celebrated it as a birthday is Fanny Kemble, 1809, famous actress.

Hustlers' Social—A very enjoyable evening was spent by the members of the Hustlers' Club and their friends on Saturday at the "Little Arctic," Cordova Bay. Refreshments were served about 11 o'clock by C. C. Smith. The evening was voted a great success.

Deaf Hear Again Through New Aid

Earpiece No Bigger Than Dime Wins Enthusiastic Following; Ten Day Free Trial Offer

After twenty-five years devoted exclusively to the manufacture of scientific hearing-aids, the Canadian Acousticon Ltd., Dept. 446C, 45 Richmond St. West, Toronto, Ont., has just perfected a new model Acousticon that represents the greatest advance yet made in the re-creation of hearing for the deaf. This latest Acousticon is featured by a tiny earpiece no bigger than a dime. Through this device, sounds are clearly and distinctly transmitted to subnormal ears with wonderful benefit to hearing and health alike. The makers offer an absolutely free trial for 10 days to any one person who may be interested, and a letter will bring one of these remarkable aids to your home for a thorough and convincing test. Send them your name and address today!

446C—Advt

GENERAL ELECTRIC
Studio Lowboy at $185
offers
Performance, far above its Price

SO compact it fits into the smallest space! So brilliant in performance you couldn't want for more power or richer tone! So moderately priced that now everyone can own a General Electric Radio.

That is the new General Electric Studio Lowboy.

Inspect this modern receiver and compare it with all other radios at any price. You will be proud of its beautiful cabinet . . . proud of the ease with which it reaches out after far-away stations . . . proud of the sharp selectivity and ultra-sensitivity that you find only in a General Electric Radio.

Then remember the low price of $185 . . . complete with C.G.E. Radiotrons . . . and you will not be satisfied until you own a General Electric Studio Lowboy. Attractive terms will facilitate your purchase. Come in today and see the full line of General Electric Radios.

THE STUDIO LOWBOY

General Electric Lowboy.....$225.00
General Electric Highboy.....$275.00
General Electric Radio-Phonograph.....$397.50
General Electric Studio Lowboy.....$185.00
All prices complete with C.G.E. Radiotrons

RL-930B

GENERAL ELECTRIC

FULL RANGE RADIO

For sale by

VICTORIA DEALERS

Kent's, 641 Yates St.
H. D. Mainwaring & Co., 615 Fort St.
Murphy Electric Co., 722 Yates St.

SUBURBAN DEALERS

Esquimalt Hardware, 1303 Esquimalt Road
Oak Bay Electric, 1968 Oak Bay Avenue

UP-ISLAND DEALERS

Alexander's Garage, Shawnigan Lake
Victoria Lumber Co., Store, Chemainus
Geo. Reid, Ladysmith
David Spencer Ltd., Nanaimo
Dootson's Music House, Port Alberni
Rushton's Garage, Parksville
Cumberland Electric Light & Power Co., Cumberland
Radio Electric Shop, Cumberland
Laver's Department Store, Courtenay

JAMESON MOTORS LTD., Wholesale Only, 740 Broughton Street

CANADIAN GENERAL ELECTRIC CO., LIMITED

Be Square With Your Partner

Dorothy Dix

Matrimonial "Best Bet" Is Justice

"The Peace and Harmony of a Family Depend More Upon the Justice With Which a Husband and Wife Treat Each Other Than Upon Any Other One Thing," Declares Dorothy Dix

IF YOU should urge any young couple about to be married to be just to each other they would laugh you to scorn. Be just! How absurd! When they adore each other and are ready to lay down their very lives for each other.

Nevertheless, there is no other virtue which is so rare in domestic life as justice. Noble, devoted, generous, self-sacrificing husbands and wives there are aplenty, but a just one you can scarcely find among all of your acquaintances. Nor is there any other quality in their mates that men and women resent so fiercely as the lack of justice. At the root of the dissatisfaction of nearly all of the disgruntled husbands and wives is the feeling that they are not getting a square deal in marriage.

As long as they know that they are being dealt with fairly they will stand all of the trials and tribulations of matrimony with equanimity and still consider it worth while. It is only when they see the party of the other part getting all the breaks that they get sore and peevish and find marriage a failure. It is just the same instinctive reaction we have when we get stung in a trade and do not get our money's worth.

It is hardly too much to say that the peace and harmony of a family depends more upon the justice with which a husband and wife treat each other than it does upon any other one thing, for it is not so much what they do and say to each other as the way they do it and say it that counts.

Take the matter of money, for instance, which is a bone of contention in thousands of households and which does more than any other one thing in the world to disillusion women with the men they have married and make them wish they had stayed single, with their own pay envelopes. This is not because wives are gold-diggers, but because they resent the injustice of husbands who expect them to do half of the work in the matrimonial partnership, but to receive no pay for their labor except what their lords and masters see fit to dole out to them penny by penny.

You rarely find a wife who is not content to toil and scrimp and go shabby and live plainly as long as she knows that that is the best that her husband can afford and that he is splitting every dollar with her and that he gives her what he has to give her freely. What gets her back up is having to corkscrew nickels out of him that she has earned over and over again by her work in the home and seeing him blow in the money on new cars and whoopee parties and poker games, while she has to do without the household conveniences that would lighten her labor and while he tells her that he can't afford the movies and the children must wear their old shoes another month.

Another thing that women resent is the injustice their husbands show them in not playing the matrimonial game with them fairly. No woman can make a man marry her unless he wishes to do so. It is a relationship that he enters into of his own volition and with full knowledge of all of its obligations and burdens, but only too often just as soon as he is married he begins to renege on his part of the bargain.

He resents the expense of supporting a family. He spends as little time as possible in his home and does nothing to make it happy and cheerful. He arrogates to himself the freedom of a bachelor and philanders with every pretty woman who crosses his path.

"Why isn't it as much his business to keep the home fires burning as it is mine?" asks the wife. "Why did he take me from a good home and a good job unless he desired my companionship and meant to be a real husband to me? Why isn't he just as much a father as I am a mother, with the same duties and obligations to his children? Why should he expect me to be faithful to him while he is unfaithful to me?"

And in the answer to these questons we find the reason of so many divorces. Husbands and wives who deal justly with each other seldom land in the divorce court.

And wives are just as unjust to their husbands as husbands are to their wives. If there is the stingy husband who will not give his wife an allowance and makes of her an unpaid servant, there is the grafting wife who works her husband to death to supply her extravagance and who clothes herself in finery that she buys with his very life blood.

All of us know women who have a dozen new frocks every season, while their husbands wear their year-before-last's suits and patched shoes. All of us know women who go to winter resorts and summer resorts and take trips to Europe, while their husbands toil through winter cold and summer heat to supply the money for their jaunts and who never think that they can afford even a week-end fishing trip.

And all of us know women who take all their husbands can give them and who never give anything in return. We know women who refuse to bear children or to keep house or to try to make themselves pleasant and companionable. And we know wives who are such tyrants that they never even give their husbands a night out or let them visit their own families, and if these men come to hate their ball and chains who can blame them?

It is injustice that is mainly the matter with matrimony, and so I repeat that no bridal couple can do better than to erect an altar to the blind goddess in their new home. DOROTHY DIX.

(Copyright by Public Ledger)

CROSSWORD PUZZLE

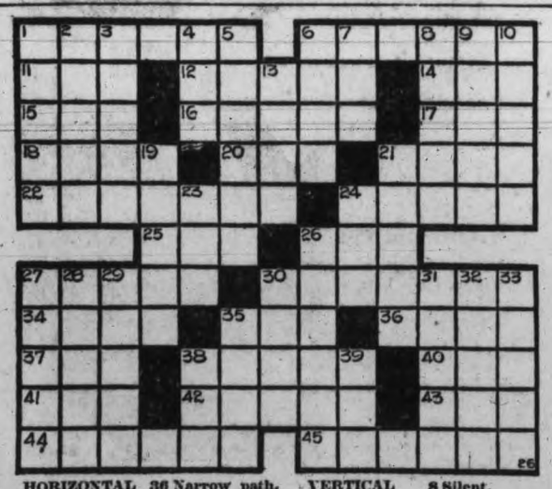

HORIZONTAL
1 Propped.
6 Bivalve mollusk.
11 To free.
12 Brink.
14 Data.
15 Ancient.
16 Wrongs.
17 Pussy.
18 On the lee.
20 To frost.
21 A morsel.
22 Monastic Mohammedan.
24 Destined.
25 Verb.
26 Counties.
27 Partial darkness.
30 A madman.
34 Tide.
35 To assist.
36 Narrow path.
37 Eye.
38 Axiom.
40 Boy.
41 To inure.
42 Employer.
43 Unit.
44 Denunciation.
45 Rested against.

VERTICAL
1 Wide.
2 Moon valley.
3 Common viper.
4 Night before.
5 To contrive.
6 To leer.
7 Aye.
8 Silent.
9 Growing out.
10 Valued.
13 Wealthy.
19 To elude.
21 Trite.
23 Anger.
24 Ventilating machine.
26 Short heavy stick.
27 Nose of a beast.
28 Rasping.
29 Translucent resin.
30 Falsifier.
31 Claw of an eagle.
32 [illegible]
33 Yielded.
35 Entrance.
38 Exclamation.
39 Sooner than.

YESTERDAY'S ANSWER

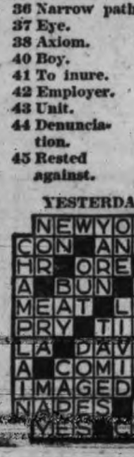

Ella Cinders—

Mutt And Jeff—

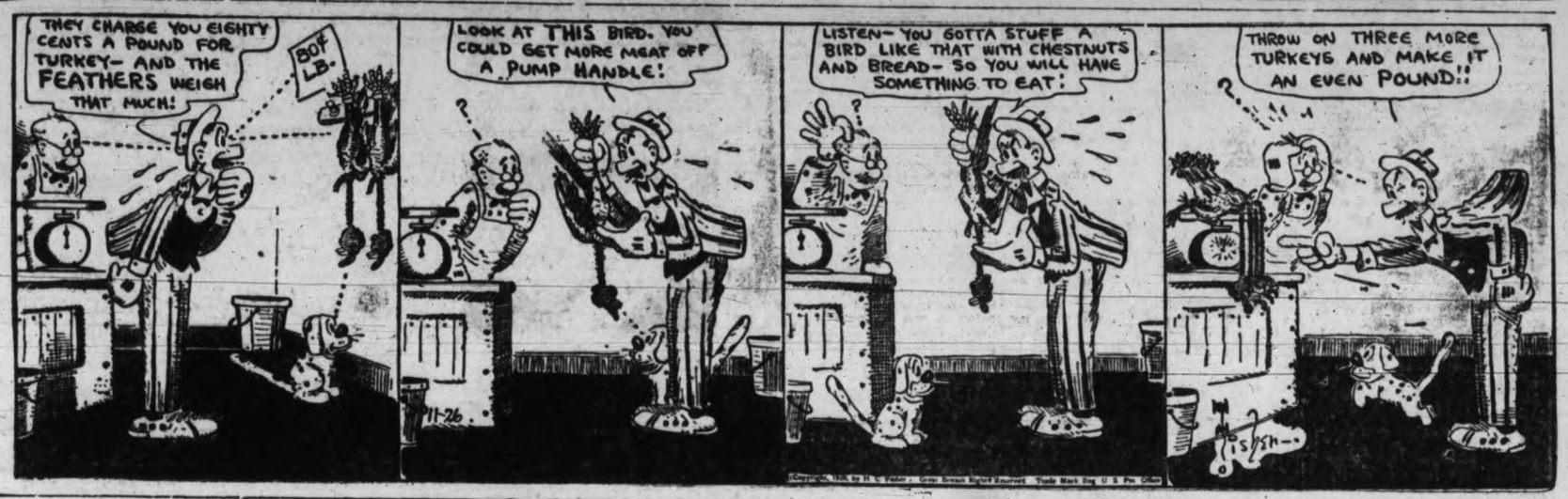

The Gumps—

Bringing Up Father—

OUT OUR WAY —By WILLIAMS

BOOTS AND HER BUDDIES —By MARTIN

EVEREADY "PRESTONE"

The Perfect Anti-freeze

Gives complete protection; does not boil off; will not damage cooling system; lasts all winter. "Prestone" is the safest and most economical Anti-freeze you can use.

JAMESON Motors Ltd.

740 Broughton St.
Garden 1161

CAPITOL

LAST TIMES TO-DAY

THE SENSATIONAL SEVEN-STAR PRODUCTION!

"A Lady Surrenders"

Featuring

CONRAD NAGEL, GENEVIEVE TOBIN AND BASIL RATHBONE

Added Sound Specialties

"PEEP IN THE DEEP"

An All-talking Comedy Riot

SOUND NEWS
OSWALD CARTOON

USUAL PRICES

AT THE THEATRES

NANCY CARROLL IN "LAUGHTER" NOW AT THE DOMINION

When Paramount starred Nancy Carroll in "The Devil's Holiday" several months ago, it started what seems now to be a dramatic tradition.

For Miss Carroll to-day renewed her meritorious work in the heavy trappings of serious-sided pretending when she portrayed the role of the misunderstood Peggy Gibson in "Laughter" at the Dominion Theatre.

In "Laughter," which shows to-day, Thursday and Friday, she is seen as an ex-Follies girl who marries a man of wealth, though considerably more advanced in years.

She always gets the bad breaks in the play. Although innocent of blame, she is charged with being a burglar; even finally with complicity in murder. But in the end she attains freedom.

IRENE RICH AND SUE CAROL PLAY IN FINE COMEDY

Melville Brown, who directed the first Amos 'n' Andy talkie, "Check and Double Check," which starts Saturday at the Dominion Theatre, for Radio Pictures, made it a rule for every member of his company, from Irene Rich, Sue Carol, Charles Morton, Ralf Harolde and other actors to the property man, to "tune-in" on the kings of radio entertainment during their broadcasts every day. He found that most of them had been doing just that without orders.—for a year or more.

POWERFUL DRAMA BY ELINOR GLYN FORMS COLUMBIA FEATURE

"Such Men Are Dangerous," Fox Movietone all-talking powerful drama, adapted from Elinor Glyn's pulsating story and co-featuring Warner Baxter and Catherine Dale Owen, is the current attraction at the Columbia Theatre, where it is drawing crowded houses. Appearing in support of Baxter and Miss Owen are Albert Conti, Hedda Hopper, Claude Allister and Bela Lugosi.

ENGLISH SENSATION IS DRAWING CROWDS TO THE COLISEUM

As an example of the care with which British International Pictures' productions are made it may be mentioned in connection with "Loose Ends," now at the Coliseum Theatre, the remarkable stage play which was filmed at Elstree, that every criticism that was written when the play was first produced a few years ago, was obtained and studied before the script was finally passed.

Captain Norman Walker directed this picture for British International, and features Owen Nares and Edna Best. Donald Calthrop also plays in this film, his part being that of Winton Penner, the newspaper gossip writer. Miles Mander is Cartaret, Nina's society friend.

Where To Go To-night

As Advertised

ON THE SCREEN

Capitol — "A Lady Surrenders," featuring Conrad Nagel.
Columbia—"Such Men Are Dangerous," starring Warner Baxter.
Coliseum—"Loose Ends," starring Owen Nares.
Dominion—"Laughter" with Nancy Carrol.
Playhouse—"Their O w n Desire," starring Norma Shearer.

THE STAGE

Royal—The Gordon McLeod Players in "Tons of Money."
Crystal Garden—S w i m m i n g and Dancing.

UPROARIOUS FARCE WITH CLEVER CAST AT ROYAL VICTORIA

"Tons of Money" is the amusing play at the Royal Theatre this week. Laughter will come to the most solemn person in the theatre. "Tons of Money" is unique in the annals of the theatrical world, as its run in London, and wherever it has been played has been phenomenal. The English Players are giving one of their best performances in this laughable play, and that is saying a great deal. "Tons of Money" gives one of the best laughs in Victoria for many a day.

ROSE HOBART HAS LEADING ROLE AT CAPITOL THEATRE

Rose Hobart's parents intended her to become a great musician, and to this end she spent the early years of her life with an aunt in Paris, studying under the tutelage of some of Europe's finest maestros.

However, despite the fact that her father was the conductor of a symphony orchestra and her mother one of the stars of the San Carlos Grand Opera Company, Rose found her forte to be the dramatic stage, where she is recognized as a very talented young leading woman.

Recently Miss Hobart came to Hollywood where she was given one of the leading feminine roles in "A Lady Surrenders" by Universal.

She made her screen debut here on Monday at the Capitol Theatre with Conrad Nagel, Genevieve Tobin and Basil Rathbone associated with her in this talking picture version of John Erskine's first modern novel "Sincerity."

LEWIS STONE HAS DRAMATIC ROLE IN PLAYHOUSE PICTURE

Lewis Stone plays another misunderstood-husband role as Norma Shearer's father in "Their Own Desire," which is playing at the Playhouse Theatre as a new Metro-Goldwyn-Mayer all-talking picture.

Stone won his first laurels upon the screen in parts of this nature, but recently has been seen in more tragic characterizations in "Madame X," "The Trail of Mary Dugan" and "Wonder of Women."

Robert Montgomery appears in the part opposite Miss Shearer in her new starring vehicle and the supporting cast includes Belle Bennett, Helene Millard, Cecile Cunningham, Mary Doran and June Nash.

LEGION BRANCH WILL BE FORMED ON SALT SPRING

Ganges, Nov. 26.—Ex-service men will meet in the social club rooms here on December 1 with a view to furthering the proposals for the formation of a branch of the Canadian Legion on Salt Spring Island.

It is expected that J. B. Bridge of Port Washington will be present at the meeting to give an outline of the aims and objects of the Legion.

At the annual meeting of the W.A. to the M.S.C.C., Salt Spring Island Branch, the president, Mrs. Moorhouse, was in the chair.

Canon J. W. Flinton told of the impending visit of the Assistant Bishop of Honan, China, who is on his way home from the Lambeth Conference and intends breaking his journey at Victoria where he will be the guest of Bishop and Mrs. Schofield and will address a meeting at the Memorial Hall on Tuesday, December 9. The question of a delegate to the meeting was discussed, and Mrs. H. Johnson was elected.

The branch will hold a corporate communion in celebration of St. Andrew's Day at St. Paul's Church, Ganges, on Thursday, December 4. The following officers were elected: President, Mrs. Moorhouse by acclamation; vice-president, Mrs. Simson; secretary, Mrs. H. Johnson; treasurer, Mrs. G. B. Young; thankoffering secretary, Mrs. S. P. Beech; tea convener, Mrs. Seymour. Tea hostesses were Mrs. Seymour and Mrs. Beech.

The W.A. to the Lady Minto Hospital met on Thursday afternoon to make arrangements for the fancy dress ball which will be held on New Year's Eve in the Mahon Hall, Ganges. Numerous prizes will be awarded for the different classes, of which particulars will be published later. A good supper is being arranged for, and a three-piece orchestra will be in attendance.

An enjoyable progressive whist drive and dance, under the auspices of the Salt Spring and Islands Agricultural Association, was held in the Mahon Hall, Ganges, on November 21. There were twenty-five tables in play, and the prizes were awarded as follows: First for ladies, Mrs. A. Inglis, with a score of 168; second, Mrs. W. Hague; consolation, Mrs. D. Hamilton; first gentleman's prize went to Mrs. G. J. Mouat (playing gentleman); second, Colin Mouat; consolation, Mrs. Charlesworth (playing gentleman). Among the hostesses at the table were Mrs. Moorhouse, Mrs. V. C. Best, Mrs. Charlesworth, Mrs. F. Speed, Mrs. W. Evans, Mrs. H. Johnson, Mrs. W. Mouat, Mrs. W. Bond, Mrs. Inglis, Mrs. E. Parsons, Mrs. W. Palmer, Mrs. V. Morris, Miss D. Akerman, Miss V. Akerman, Mrs. M. Carlyle, Mrs. F. Price, Mrs. G. J. Mouat, Mrs. F. Stacey, Miss Cunningham, Mrs. D. Tweedhope and others.

RUSSIA GAINS TRADE HOLD IN ITALY NOW

Lumber, Oils, Coal and Metals to Be Furnished By Soviet Under Proposed Pact

Italian Manufactured Goods to Be Purchased in Exchange

Rome, Nov. 26.—Observers were confident to-day that yesterdays conference between Foreign Minister Dino Grandi and Maxim Litvinoff, Soviet envoy, was a step in framing in the second part of the important Italian-Russian trade treaty signed last August.

That treaty did not specify what Italy was to buy from the Soviets. Under its terms Rusia agrees to buy $10,000,000 of Italian manufactured goods during 1930 and 1931. A 75 per cent government credit over five years is assured to the sellers, leaving as a gamble a 25 per cent margin of profit.

When the treaty was under discussion last year, it became known that an American oil firm was dickering to supply oil and gasoline to Italy. These negotiations were broken off by the Italian Government, which informed the Americans that Italy would buy her oil from Russia.

At the same time permission was given, "Petrolia," the Russian oil concessionaires here, to build two refining plants, formed as a distributing organization to flood this part of Europe with cheap Soviet oils.

Another phase of the situation is that Italy needs suplies of cheap lumber, coal and ore, all of which Russia has in plenty, and there is a pressing need for building up Italian industry to offset the country's tremendous military expenses.

Italians find themselves in such a position as to be unafraid of Russian "dumping" because all Russia's products are badly needed in Italy, and the American tariff wall cuts off Italy's most important market.

Since the present treaty has an extension clause providing for its renewal over two one year periods on an increasing scale of $15,000,000 and $25,000,000 in Russian purchase here, it is regarded as likely that Italy now is ready to specify just what Russian products and how much of them she will need during the first one year period.

PROBES CAUSE INDIA UNREST

Major M. Kirkpatrick Crockett Speaks to Clubmen on Eastern Country

Conditions in India at the present time were described by Major M. Kirkpatrick Crockett in an address before the Round Table Club in the Empress Hotel yesterday evening.

Major Crockett said that one of the chief causes for unrest in India was the religious difference between the Hindus, with a plurality of gods, and the Mohammedans, with one deity. The Sikhs, or "disciples" were neutral in their religious convictions, but believed in one God for the entire universe.

The speaker dealt with the vast population of the country which he set at about 320,000,000, or two and a half times the population of the United States. Of this number about two-thirds were Hindus, one-fifth Mohammedans, about a tenth Buddhists and the remainder, numbering between 2,000,000 and 6,000,000, Christians. To deal with this huge group the regular army in India numbered about 200,000.

Going on to explain the caste system, Major Crockett said there were 2,300 different castes in the country, chiefly observed among the Hindus. Despite the numerical superiority of the Hindus, Mohammedanism was on the increase at this time, he said.

John Mitchell and H. T. Lloyd, the visiting British debaters, were entertained by the clubmen and given a hearty welcome to the city.

Royal Standard Egg-laying Contest

Conducted by The Vancouver Milling and Grain Company Limited, Vancouver, B.C.
Week No. 3, Ending November 21, 1930.

	Eggs for week	Total eligible eggs
S.C.W.L.—		
Adams, A., Victoria	23	71
Anderson, Wm. R., Vancouver	20	100
Anderson, W. D., Haney	33	100
Ault, R. E., Sandwick	27	79
Bolivar Hatcheries, Cloverdale	8	14
Bradley, W., Langford	36	126
Broderick, E. H., Burnaby	33	125
Darbey, F., & Son, Hammond	41	108
Ebben, F. J., Cloverdale	44	130
Evans, F. C., Abbotsford	57	*167
Eve, Frank, Aldergrove	46	125
Farrington Bros., N. Westminster	9	10
Grocock, C., & Son, N. Westm'ster	39	130
Homan, M. L., Cobble Hill	14	41
Isherwood, J. W., Kamloops	32	109
Jones, F., New Westminster	25	87
Lucas, F., Coquitlam	42	141
Lee, S. C., Sidney	17	82
Miller, Douglas, Langley Prairie	51	111
Moore, J. B., Milner	37	124
Philip, Wm., Nanaimo	14	42
Plaxton, N. E., Victoria	14	46
Quinn, H., Nanaimo	35	111
Smith, J. J., Lynn Valley	28	74
Smyth, Jas., Nanaimo	32	109
Speers, R. J., Lynn Valley	26	97
Spence, J. W., New Westminster	33	82
Willis, A. E. J., Sardis	21	68
Wilson Bros., New Westminster	41	112
Woodbury, Jas., New Westminster	44	123
R.I.R.—		
Cale, E. B., Vancouver	20	43
Maynard, W., Vancouver	11	32
R.I.R. Club of America, Vancouver	13	61
Russell, Dan, New Westminster	34	112
Barred Plymouth Rocks—		
Hughan, A., Cloverdale	42	130
Lambert, Mrs. C. J., Sidney	21	52
Lambie, J., County Line	23	55
Nix, A. E., Victoria	—	—
Buff Rocks—		
Chaplin & Oswald, Salt Spring Is.	38	84
White Wyandottes—		
Druet, Mrs. A. G., Vancouver	38	122
Idiens Bros., Comox	30	110
Wedgene Poultry Farm, Comox	9	26
Light Sussex—		
Robinson, R. V., Royal Oak	39	97
Victoria and District Light Sussex Club, Victoria	17	33
Sex Linked W.W. & R.I.R. Cross—		
[illegible]	[illegible]	[illegible]
Idiens Bros., Comox	23	88
High Bird—Jas. Woodbury's No. 8—21 eggs.		
High pen for week—F. C. Evans—57 eggs.		
*Leading pen—F. C. Evans—167 eggs.		
Average weight per dozen, 21.50 oz.		
[illegible]	[illegible]	[illegible]
Ineligible and floor eggs		44
		1355

Production, 42.09%.

MRS. C. E. BRADLEY

"I used to wake up in the night in terror. The gas pressing against my heart would make me think I was smothering to death. But that trouble has gone now and so are the other things that bothered me — indigestion, headaches and constipation.

"Thanks to Sargon, I am now free of all these troubles now free of all these troubles I am like a new woman."—Mrs. Cordelia E. Bradley, 3110 East 10th St., Kansas City, Mo.

Sargon often triumphs in stubborn cases when many other medicines and treatments have failed. Times without number men and women have rejoiced in newfound health through its use. That's why it is called the medicine with a million friends.

Sargon may be obtained in Victoria and Vancouver from all Owl Drug Stores; in New Westminster from the Bews Drug Co.; in Esquimalt from Fulmer's Drug Store; in Oak Bay from Charles Hudson; and in Sidney, Vancouver Island, from Sidney Pharmacy.

LANGFORD

The Christmas gift home cooking sale held to-day at the home of Mrs. D. B. F. Bullen, Marshwood Station Road, was opened by Mrs. Ode and Schofield. Examples of women's work from the cottage industries in England, particularly done by the Women's Institutes, were displayed. Afternoon tea was served and interesting contests held. The sale was held under the auspices of the ladies of St. Matthew's Guild.

Mrs. W. A. Walker and Miss Jane Soutter, who have been visiting in San Francisco, have returned to their home on the Atkins Road.

The social evening at Goucher's Tom Thumb tea rooms on Thursday evening will be open to members and friends of the Chain Conservative Association.

Mrs. R. W. Andrews of Kelowna is visiting Mrs. E. F. Le Quesne, Millstream Road.

Miss Clare M. Malcolm, who has been spending some time with her grandparents, Mr. and Mrs. Dan Malcolm at Langford Lake, has left to reside with her parents, Mr. and Mrs. Norman Malcolm, in Victoria.

CARPETS of the Finest Quality

Have you seen our wide selection of English Wilton Rugs, just arrived and now on display? If not, you must examine these latest patterns and designs. There is one to suit your needs.

COME IN AND DISCUSS OUR EASY PAYMENTS

Home Furniture Co.

"Built on Quality—Growing on Service"

FRED W. BARTHOLOMEW, Prop.

825 Fort Street Phone Empire 9021

ROYAL—All This Week

Bargain Matinee Saturday, 2.30—Night, 8.30

THE GORDON McLEOD ENGLISH PLAYERS

Present the Famous Farce Comedy

"TONS OF MONEY"

IN THREE ACTS

As Played at the Aldwych Theatre, London, for Two Years

COME AND HAVE A GOOD LAUGH

Seats Now on Sale for All Performances

PRICES--NIGHT Dress Circle and Balcony.....55c; Lower Floor .....50c and $1.05

BARGAIN MATINEE SATURDAY—ALL SEATS 55c

ELINOR GLYN

Tells What a Man Can Do With "IT," in

"Such Men Are Dangerous"

With

WARNER BAXTER and CATHERINE DALE OWEN

NEWS COMEDY

LAST TIMES TO-DAY

COLUMBIA

OUT OF THE SKIES ONTO THE SCREEN!

FOR ONE ENTIRE WEEK

STARTING SATURDAY

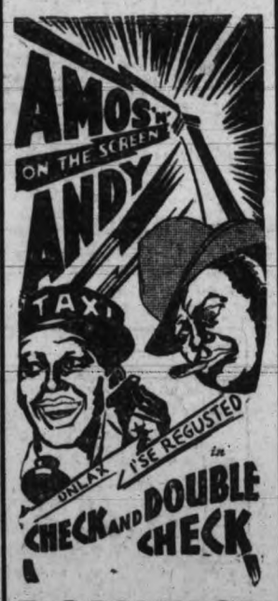

DOMINION

FLETCHER'S NO. 1 BACON

See Our Film Running All This Week at

The Playhouse

NORMA SHEARER

IN

"Their Own Desire"

Then

The All-monkey Comedy

"THE LITTLE COVERED WAGON"

Matinees, 25¢ Evenings, 35¢

Kiddies, 10¢

Coming Thursday

Merle Oberon in "Couchet Sherry"

PLAYHOUSE

ISLAND COAL IS GOOD COAL

RADIO STATION B.T.U

VICTORIA B·C

As a matter of fact, there is no such station in Vancouver, but there might very well be—judging by the enthusiastic comment we are receiving about our nightly radio feature—"Millie and Lizzie"—the two Cockney Charladies.

Just in case you haven't tuned in yet on these amusing skits, twist your dial at 7.30 tonight at 1210 kilocycles (247.8 metres) and get Station C J O R.

Each evening at this hour, under the sponsorship of one or another of the Approved Dealers in Nanaimo-Wellington or Comox Coals, you will hear a one-minute lecture on the art of furnace firing in addition to the feature.

These little talks present in an interesting way some of the reasons why you should always use Vancouver Island Coal in your heating system, and reasons why Island Coal is such GOOD Coal.

Don't forget—7.30 tonight—Station C J O R. You'll be interested and you'll be highly amused. You can then phone your comment to your favorite dealer. He's interested, too!

Approved Dealers

Kingham-Gillespie Coal Co. Ltd. - - - - - Empire 1124
Kirk & Company Ltd. - Garden 3241
W. L. Morgan Ltd. - - Empire 1181
J. E. Painter & Sons Ltd., Garden 3541
Walter Walker & Sons, Ltd. - - - - - - Garden 7104
R. Hall & Sons Ltd. - Garden 1431

A FREE SERVICE

Call your dealer or get in touch with the Canadian Collieries direct and we will send a Combustion Engineer to your home. He will show you how to operate your furnace with less attention . . . less work . . . less fuel.

Tune in on "MILLIE and LIZZIE," CJOR, 7.30 o'clock, Every Evening, Except Sunday.

CANADIAN COLLIERIES (DUNSMUIR) LTD

(With which is Incorporated Western Fuel Corporation of Canada, Ltd.)

Standard Bank Building, Vancouver, B.C.

THE GREATEST HEAT FOR THE FEWEST DOLLARS

SALT SPRING ISLAND CREAMERY BUTTER GANGES, B.C.

SWIMMING
INDOOR GOLF
BADMINTON
CARPET BOWLS
DANCING

Crystal Garden

GANCI BROS' FAMOUS EXHIBIT

THE HOLY LAND IN THE LIFE OF CHRIST

THE LARGEST WORKING MODEL OF ITS KIND IN THE WORLD

2,000,000 PEOPLE Can't Be Wrong They All Say It's Wonderful Show

OLD CATHEDRAL CHURCH

Daily, 2.00 to 5.00—7.30 to 10.00

Afternoon, 25c

Evening: Adults, 50c; Children, 25c

London and New York Press say: "A Triumph for British Films."

Repeating Its London-New York Triumphs in Victoria

Ask Anyone Who Has Seen This Amazing Picture!

England's Distinguished Dramatic Star

Owen Nares With EDNA BEST ADRIANNE ALLEN

In the Most Sensationally Frank Modern Drama

"LOOSE ENDS"

ALL TALKING PICTURES COLISEUM ON GOVERNMENT STREET

DAILY, 1 to 5 and 7 to 11

Bargain Matinees
1 to 2.....25¢
2 to 5.....35¢
Evenings .....50¢
Reserved Loges ....65¢

Phone E 9331

She Dances With Tears in Her Eyes---Though on Her Lips There's.....

"Laughter"

WITH

NANCY CARROLL

And when she finds the only man whose love means "laughter" to her—it's almost too late! See this courageous fight of a woman for love! With the brilliant star of "The Devil's Holiday," and the hero of "Manslaughter," FREDRIC MARCH

Added Sound Specialties

CHARLIE CHASE

In the All-talking Comedy Sensation

"High C's"

You'll laugh at this long after it's over

DOMINION MOVIETONE NEWS REVUE

THEY'LL BE HERE SATURDAY!

"Amos 'n' Andy"

In "CHECK and DOUBLE-CHECK"

DOMINION

To-day, Thurs. and Fri.

Bargain Matinee Daily at 12 Noon

Adults 20c; Children 10c

Mat. 35c; Eve. 50c